

DocuPrint P115 w

User's Guide



Types of Manuals

Which manual?	What's in it?
Safety Guide	Read this Guide first. Please read the Safety Instructions before you set up your machine. See this Guide for trademarks and legal limitations.
Quick Setup Guide	Follow the instructions for setting up your machine and installing the drivers and software for the operating system and connection type you are using.
User's Guide	Learn the print operations, how to replace consumables, and performing routine maintenance. See troubleshooting tips.
Network User's Guide	This Guide provides useful information about wireless network settings and security settings using the Fuji Xerox machine. You can also find supported protocol information for your machine and detailed troubleshooting tips.
Mobile Printing Fuji Xerox Print & Scan Utility	<p>This printer supports printing from a variety of mobile devices using the Fuji Xerox Printer & Scan Utility (Small Office for iOS / Android.)</p> <p>For Android OS, download for free from Google Play, or please visit our online support at http://www.fxap.com.sg/product/software/printscanutilandroid/index.jsp</p> <p>For iOS, download for free from App Store, or please visit our online support at http://www.fxap.com.sg/product/software/printscanutilios/index.jsp</p>

Using the documentation

Thank you for buying a Fuji Xerox machine! Reading the documentation will help you make the most of your machine.

Symbols and conventions used in the documentation

The following symbols and conventions are used throughout the documentation.

WARNING

WARNING indicates a potentially hazardous situation which, if not avoided, could result in death or serious injuries.

IMPORTANT

IMPORTANT indicates a potentially hazardous situation which, if not avoided, may result in damage to property or loss of product functionality.

NOTE

NOTE specifies the operating environment, conditions for installation, or special conditions of use.



Prohibition icons indicate actions that must not be performed.



Electrical Hazard icons alert you to possible electrical shock.



Fire Hazard icons alert you to the possibility of fire.



Hot Surface icons warn you not to touch machine parts that are hot.

Bold

Bold style identifies keys on the machine control panel or computer screen.

Italics

Italicized style emphasizes an important point or refers you to a related topic.

Accessing Fuji Xerox Utilities (Windows®)

Fuji Xerox Utilities  is an application launcher that offers convenient access to all Fuji Xerox applications installed on your device.

- 1 (Windows® XP, Windows Vista®, Windows® 7, Windows Server® 2003, Windows Server® 2008 and Windows Server® 2008 R2)

Click  (Start) > **All Programs** > **Fuji Xerox** > Fuji Xerox Utilities.

(Windows® 8 and Windows Server® 2012)

Tap or double-click  (Fuji Xerox Utilities) either on the **Start** screen or the desktop.

(Windows® 8.1 and Windows Server® 2012 R2)

Move your mouse to the lower left corner of the **Start** screen and click  (if you are using a touchbased device, swipe up from the bottom of the **Start** screen to display the **Apps** screen). When the

Apps screen appears, tap or click  (Fuji Xerox Utilities).

- 2 Select your machine.

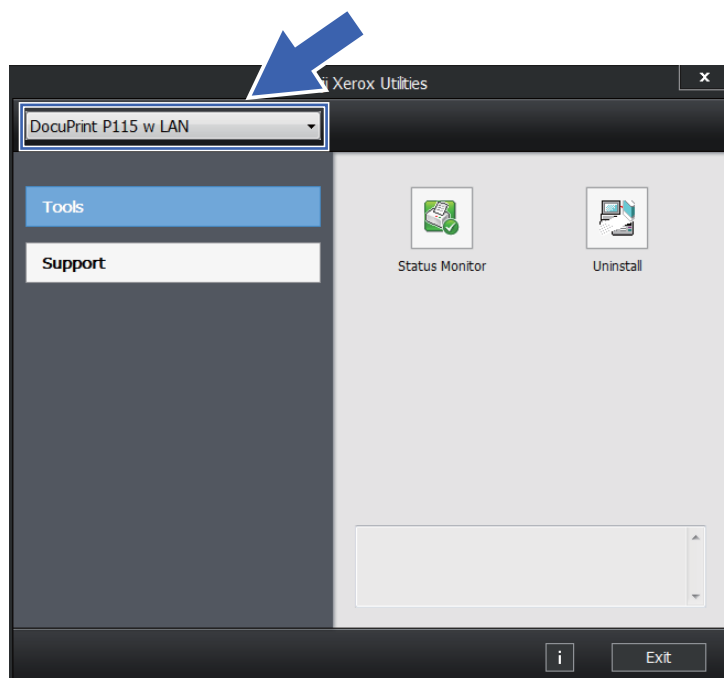

- 3 Choose the operation you want to use.

Table of Contents

1	Printing Methods	1
	About this Machine	1
	Machine overview	1
	Acceptable paper	2
	Paper capacity of the paper tray	2
	2-sided printing	3
	Guidelines for printing on both sides of the paper	3
	Manual 2-sided printing	4
2	Driver and Software	5
	Printer driver	5
	Printing a document	6
	Printer driver settings	7
	Windows®	8
	Accessing the printer driver settings	8
	Features in the Windows® printer driver	8
	Basic tab	9
	Advanced tab	15
	Print Profiles tab	21
	Device Settings tab	23
	Support	24
	Uninstalling the printer driver	25
	Status Monitor	26
	Macintosh	28
	Features in the printer driver (Macintosh)	28
	Choosing page setup options	28
	Removing the printer driver	35
	Status Monitor	35
	Software	37
	Software for networks	37
3	General Information	38
	Control panel	38
	LEDs (Light Emitting Diodes)	38
	Service call indications	43
	Power On/Off key	44
	Print a Printer Settings page	45
	Using the Power On/Off key	45
	Using the printer driver	45
	Ecology features	46
	Toner Save	46
	Sleep Time	46
	Deep Sleep mode	46
	Auto Power Off	47

A	Troubleshooting and other information	48
	Consumable items	48
	Toner Setting	50
	Identifying your problem	51
	Error messages in the Status Monitor	52
	Improving the print quality.....	53
	Paper jams.....	57
	If you are having difficulty with your machine	61
	Cleaning and Checking the machine	63
	Machine Information	64
	Default settings.....	64
B	Specifications	66
	General	66
	Print media.....	68
	Important information for choosing your paper	69
	Printer	70
	Network (LAN)	71
C	Contacting Fuji Xerox	72
	Technical Support.....	72
	Online Services.....	73
D	Index	74

About this Machine

Machine overview

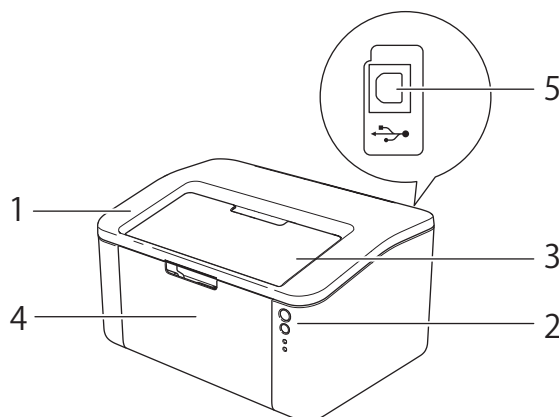

- 1 Top cover
- 2 Control panel
- 3 Face-down output tray support flap (support flap)
- 4 Paper tray
- 5 USB port

NOTE

For details about how the LEDs show the machine's status, see *LEDs (Light Emitting Diodes)* on page 38.
For the Power On/Off key functions, see *Power On/Off key* on page 44.

Acceptable paper

Print quality may vary according to the type of paper you are using.

For best results, follow the instructions below:

- DO NOT put different types of paper in the paper tray at the same time because it may cause paper jams or misfeeds.
- For correct printing, you must choose the same paper size from your software application as the paper in the tray.
- Avoid touching the printed surface of the paper immediately after printing.
- Before you buy a lot of paper, test a small quantity to make sure that the paper is suitable.

WARNING

Do not use conductive paper such as origami paper, carbonic paper or conductively-coated paper. When paper jam occurs, it may cause short-circuit and eventually a fire accident.

Paper capacity of the paper tray

Paper size	Paper types	No. of sheets	Paper weight
A4, Letter, Legal, Folio ¹ , A5, A5(Long Edge), B5, Executive	Plain paper and Recycled paper	Up to 150 sheets (80 g/m ²)	64 - 105 g/m ²

¹ Folio size is 215.9 mm x 330.2 mm.

2-sided printing

The supplied printer drivers all enable 2-sided printing. For more information about how to choose the settings, see *2-sided / Booklet* on page 12 for Windows® and *2-sided Printing* on page 34 for Macintosh.

Guidelines for printing on both sides of the paper

- If the paper is thin, it may wrinkle.
- If paper is curled, straighten it and put it back in the paper tray. If the paper continues to curl, replace the paper.
- If the paper is not feeding correctly, it may be curled. Remove the paper and straighten it. If the paper continues to curl, replace the paper.
- When you use the manual 2-sided function, it is possible that there may be paper jams or poor print quality. (If there is a paper jam, see *Paper jams* on page 57. If you have a print quality problem, see *Improving the print quality* on page 53.)

Manual 2-sided printing

If you are using the Macintosh Printer Driver, see *Manual 2-sided Printing* on page 34.

1

Manual 2-sided printing with the Windows® printer driver

- 1 Choose the following settings from each drop-down list of the printer driver.

- **Paper Size**

You can use all the paper sizes specified for the tray you are using.

- **Media Type**

You can use all the media types that are specified for the tray you are using.

- **2-sided / Booklet**

Choose **2-sided (Manual)**.

- **2-sided Type** in **2-sided Settings**

There are four options for each orientation. (See *2-sided / Booklet* on page 12.)

- **Binding Offset** in **2-sided Settings**

You can specify the offset for binding. (See *2-sided / Booklet* on page 12.)

For any other settings, see *Driver and Software* in Chapter 2.

- 2 Send the print data to the machine. The machine will print all the even-numbered pages on one side of the paper first. Then, the Windows® driver instructs you (with a pop-up message) to reinsert the paper to print the odd-numbered pages.

NOTE

Before reinserting the paper, straighten it well, or you may get a paper jam. Very thin or thick paper is not recommended.

Printer driver

A printer driver is software that translates data from the format used by a computer to the format that a particular printer needs. Typically, this format is page description language (PDL).

The printer drivers for the supported versions of Windows® is on the CD-ROM we have supplied and for Macintosh it is on the Fuji Xerox website at <http://www.fujixeroxprinters.com/>. Install the drivers by following the steps in the Quick Setup Guide. The latest printer drivers for Windows® and Macintosh can be downloaded from the Fuji Xerox website at:

<http://www.fujixeroxprinters.com/>

For Windows®

- Windows® printer driver (the most suitable printer driver for this product)

For Macintosh

- Macintosh printer driver (the most suitable printer driver for this product)

For Linux®^{1 2}

- LPR printer driver
- CUPS printer driver

¹ For more information and to download the printer driver for Linux please visit your model page at <http://www.fujixeroxprinters.com/> or use the link on the CD-ROM we have supplied.

² Depending on Linux distributions, the driver may not be available or it may be released after the initial release of your model.

Printing a document

When the machine receives data from your computer, it begins printing by picking up paper from the paper tray. The paper tray can feed plain paper and recycled paper to the machine. (See *Paper capacity of the paper tray* on page 2.)

- 1 From your application, choose the Print command.
If any other printer drivers are installed on your computer, choose **FX DocuPrint P115 w** as your printer driver from the Print or Print Settings menu in your software application, and then click **OK** or **Print** to begin printing.
- 2 Your computer sends the data to the machine. The **Ready** LED (○) will blink.
- 3 When the machine finishes printing all the data, the **Ready** LED (○) finishes blinking.

NOTE

- You can choose the paper size and orientation in your application software.
 - If your application software does not support your custom paper size, choose the next largest paper size.
 - Then adjust the print area by changing the right and left margins in your application software.
-

Printer driver settings

You can change the following printer settings when you print from your computer:

- Paper Size
- Orientation
- Copies
- Media Type
- Resolution
- Print Settings
- Multiple Page
- 2-sided / Booklet
- Print Preview
- Scaling
- Reverse Print
- Use Watermark
- Header-Footer Print
- Toner Save Mode
- Administrator
- Density Adjustment
- Improve Print Output
- Skip Blank Page
- Print Text in Black
- Print Archive
- Print Profile

Windows®

Accessing the printer driver settings

2

- 1 (For Windows® XP and Windows Server® 2003)

Click **Start**, and then **Printers and Faxes**.

(For Windows Vista® and Windows Server® 2008)

Click the  (**Start**) button, **Control Panel**, **Hardware and Sound**, and then **Printers**.

(For Windows® 7 and Windows Server® 2008 R2)

Click the  (**Start**) button, and then click **Devices and Printers**.

(For Windows® 8)

Move your mouse to the lower right corner of your desktop. When the menu bar appears, click **Settings**, and then click **Control Panel**. In the **Hardware and Sound** group, click **View devices and printers**.

(For Windows Server® 2012 and Windows Server® 2012 R2)

Move your mouse to the lower right corner of your desktop. When the menu bar appears, click **Settings**, and then click **Control Panel**. In the **Hardware** group, click **View devices and printers**.

- 2 Right-click the **FX DocuPrint P115 w** icon and select **Printer properties (Properties)**, and **FX DocuPrint P115 w** if necessary. The printer properties dialog box appears.
- 3 Choose the **General** tab and then click **Preferences...** (**Printing Preferences...**).

Features in the Windows® printer driver

For more information, see the **Help** text in the printer driver.

NOTE

- The screens in this section are from Windows® 7. The screens on your PC will vary depending on your operating system.
- To access the printer driver settings, see *Accessing the printer driver settings* on page 8.

Basic tab

You can also change the Page Layout settings by clicking the illustration on the left side of the **Basic** tab.

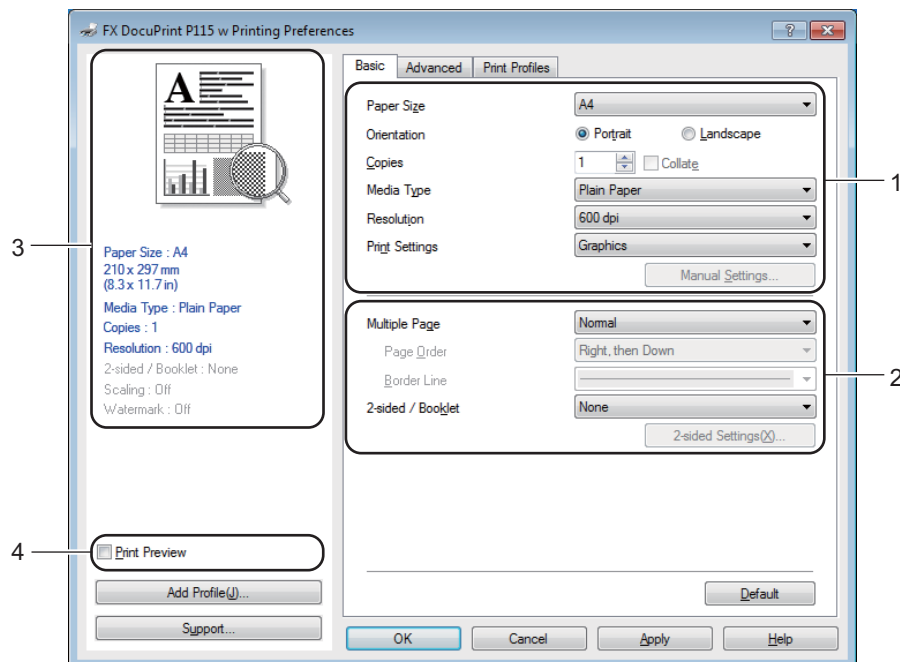

- 1 Choose the **Paper Size**, **Orientation**, **Copies**, **Media Type**, **Resolution** and **Print Settings** (1).
- 2 Choose **Multiple Page** and **2-sided / Booklet** (2).
- 3 Confirm your current settings in the window (3).
- 4 Click **OK** to apply your chosen settings.
To return to the default settings, click **Default**, then **OK**.

NOTE



If you want to preview your document before printing, check the Print Preview check box (4).

Paper Size

From the drop-down list choose the Paper Size you are using.

Orientation

Orientation selects the position of how your document will be printed (**Portrait** or **Landscape**).

Portrait (Vertical)	Landscape (Horizontal)
	

Copies

The copies selection sets the number of copies that will be printed.

■ Collate

With the Collate check box selected, one complete copy of your document will be printed and then repeated for the number of copies you selected. If the Collate check box is not selected, then each page will be printed for all the copies selected before the next page of the document is printed.

Collate checked

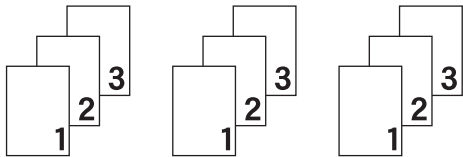

Collate non-checked

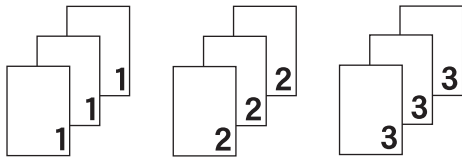

Media Type

You can use the following types of media in your machine. For the best print quality, select the type of media that you wish to use.

- Plain Paper
- Recycled Paper

Resolution

You can change the resolution as follows:

- 300 dpi
- 600 dpi
- HQ 1200

Print Settings

You can change the print settings as follows:

■ Graphics

This is the best mode for printing documents that contain graphics.

■ Text

This is the best mode for printing text documents.

■ Manual

You can change the settings manually by choosing **Manual** and clicking the **Manual Settings...** button. You can set brightness, contrast and other settings.

Multiple Page

The **Multiple Page** selection can reduce the image size of a page allowing multiple pages to be printed on one sheet of paper or enlarge the image size for printing one page on multiple sheets of paper.

■ Page Order

When **N in 1** option is selected, the page order can be selected from the drop-down list.

■ Border Line

When printing multiple pages onto one sheet, with the **Multiple Page** feature, you can choose to have a solid border, dash border or no border around each page on the sheet.

■ Print cut-out line

When **1 in NxN Pages** option is selected, the **Print cut-out line** option can be selected. This option allows you to print a faint cut-out line around the printable area.

2-sided / Booklet

When you want to print a booklet or do 2-sided printing, use this function.

■ None

This disables 2-sided printing.

■ 2-sided (Manual)

When you want to do 2-sided printing, use this option.

• 2-sided (Manual)

The machine prints all the even numbered pages first. Then the printer driver will stop and show the instructions required to re-insert the paper. When you click **OK** the odd numbered pages will be printed.

When you choose **2-sided (Manual)**, the **2-sided Settings...** button becomes available to choose. You can set following settings in the **2-sided Settings** dialog box.

• 2-sided Type

There are four types of 2-sided binding directions available for each orientation.

Portrait

Long Edge (Left)

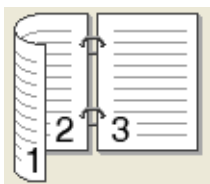

Long Edge (Right)

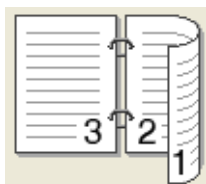

Short Edge (Top)

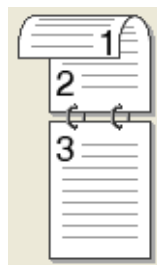

Short Edge (Bottom)

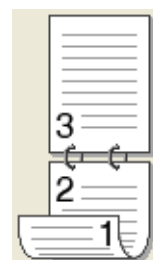

Landscape

Long Edge (Top)

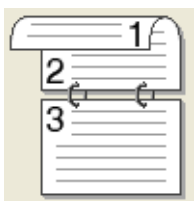

Long Edge (Bottom)



Short Edge (Right)

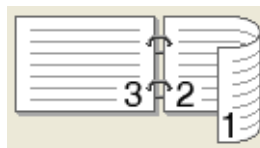

Short Edge (Left)

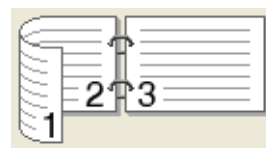

• Binding Offset

When you check **Binding Offset**, you can also specify the offset for binding in inches or millimetres.

■ **Booklet (Manual)**

Use this option to print a document in booklet format using 2-sided printing; it will arrange the document according to the correct page number and allows you to fold at the centre of the print output without having to change the order of the page number.

When you choose **Booklet (Manual)**, the **2-sided Settings...** button becomes available to choose. You can set the following settings in the **2-sided Settings** dialog box.

• **2-sided Type**

There are two types of 2-sided binding directions available for each orientation.

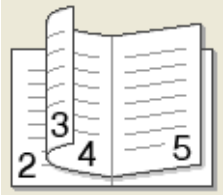
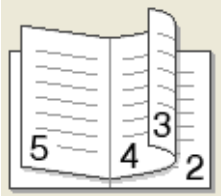
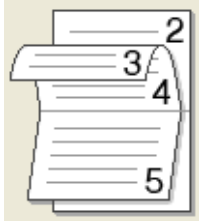
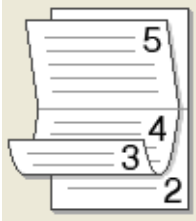
Portrait		Landscape	
Left Binding	Right Binding	Top Binding	Bottom Binding
			

• **Booklet Printing Method**

When **Divide into Sets** is selected:

This option allows you to print the whole booklet into smaller individual booklet sets, it still allows you to fold at the center of the smaller individual booklet sets without having to change the order of the page number. You can specify the number of sheets in each smaller booklet set, from 1 to 15. This option can help when folding the printed booklet that has a large number of pages.

• **Binding Offset**

When you check **Binding Offset**, you can also specify the offset for binding in inches or millimetres.

Print Preview

You can preview a document before it is printed. If you check the **Print Preview** check box, the Print Preview Viewer window will open before printing starts.

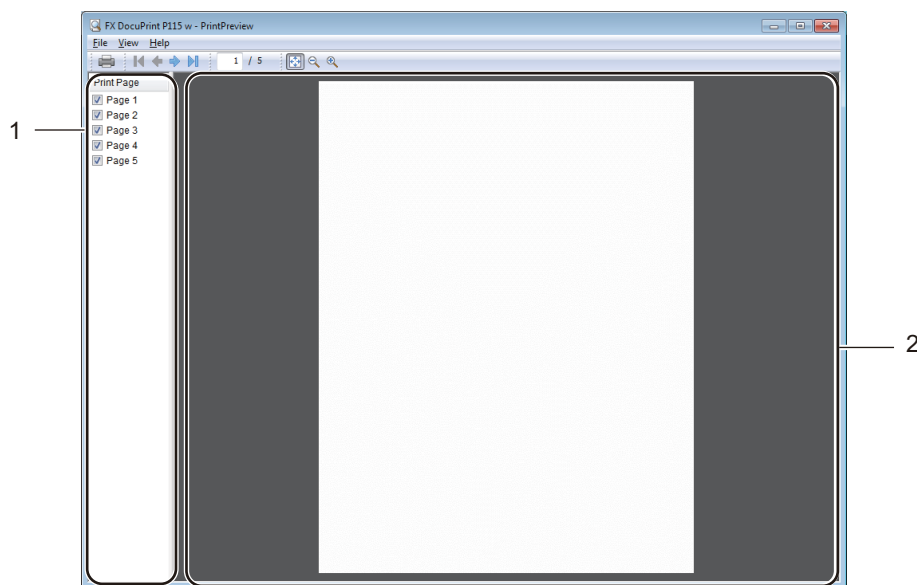

1 Page List Area

The Page List Area displays the page numbers for the actual pages that will be printed. If you chose a page in this list, a preview of the print results for the page will be displayed in the Preview Area. If you do not want to print a page, clear the check mark.

2 Preview Area

The Preview Area displays a preview of the print results for the pages chosen in the Page List Area.

NOTE

If **2-sided (Manual)** or **Booklet (Manual)** was chosen in the Printer driver settings, you cannot use the Print Preview function.

Advanced tab

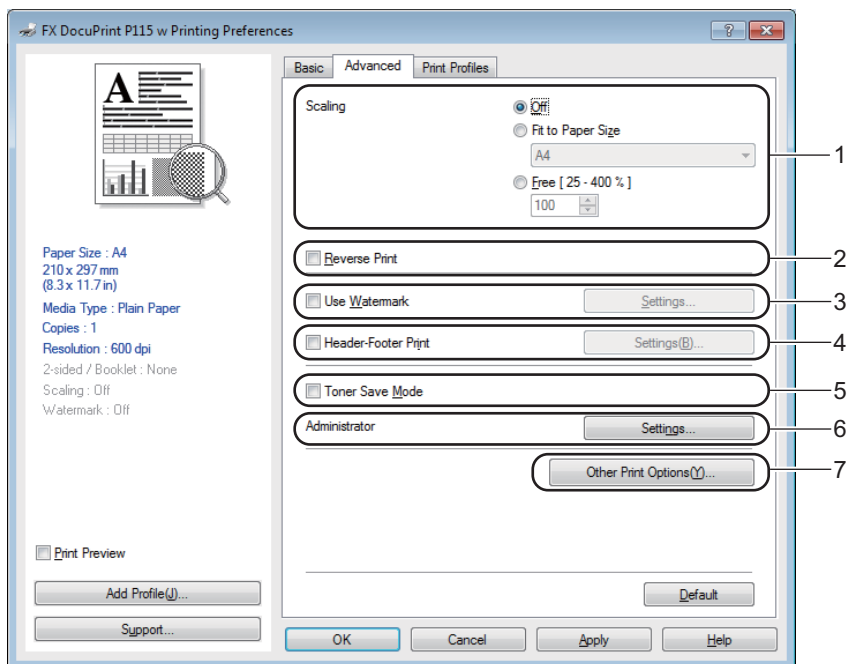

Change the tab settings by clicking one of the following selections:

- **Scaling** (1)
- **Reverse Print** (2)
- **Use Watermark** (3)
- **Header-Footer Print** (4)
- **Toner Save Mode** (5)
- **Administrator** (6)
- **Other Print Options** (7)

Scaling

You can change the print image scaling.

Reverse Print

Check **Reverse Print** to reverse the data from up to down.

Use Watermark

You can put a logo or text into your document as a watermark. You can choose one of the preset Watermarks, or you can use a bitmap file that you have created. Check **Use Watermark** and then click the **Settings...** button.

Watermark Settings

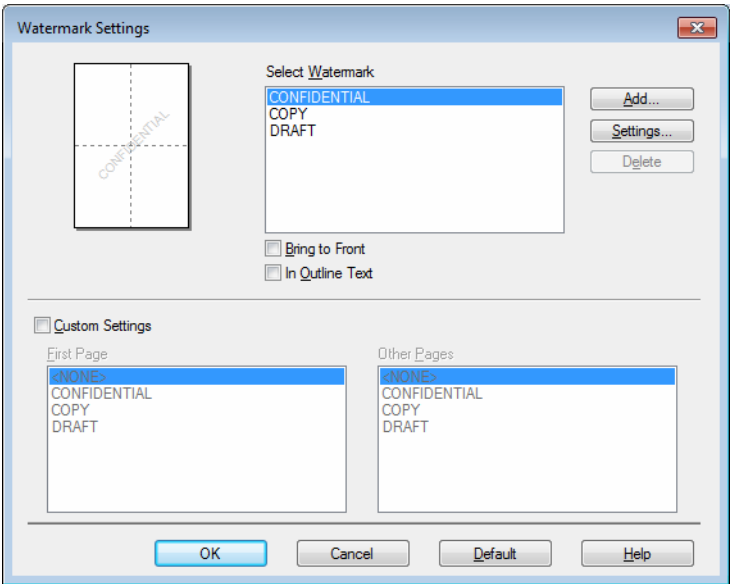

■ Select Watermark

Choose a watermark to use.

To make an original watermark, click the **Add** button to add the watermark settings and then choose **Use Text** or **Use Image file** in **Watermark Style**.

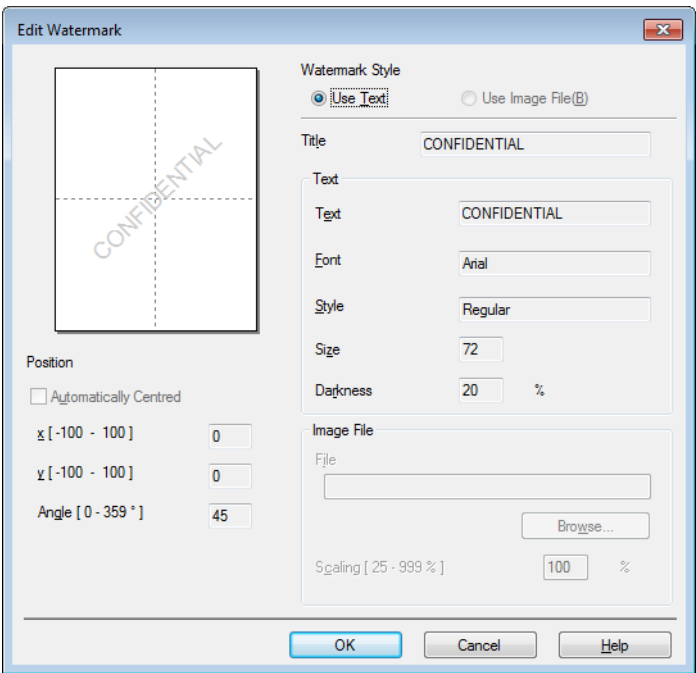

• Title

Enter a suitable title into the field.

- **Text**

Enter your Watermark Text into the **Text** box, and then choose the **Font**, **Style**, **Size** and **Darkness**.

- **Image File**

Enter the file name and location of your bitmap image in the **File** box, or click **Browse** to search for the file. You can also set the scaling size of the image.

- **Position**

Use this setting if you want to control the position of the watermark on the page.

- **Bring to Front**

This option will overlay the selected characters or image onto your printed document.

- **In Outline Text**

Check **In Outline Text** if you only want to print an outline of the watermark. It is available when you choose a text watermark.

- **Custom Settings**

You can choose which watermark is to be printed on the first page or on the other pages.

Header-Footer Print

When this feature is enabled, it will print the date and time on your document from your computer's system clock and the PC login user name or the text you entered. By clicking **Settings**, you can customize the information.

- **ID Print**

If you select **Login User Name**, your PC login user name will be printed. If you select **Custom** and enter text in the **Custom** edit box, the text you entered will be printed.

Toner Save Mode

You can conserve toner use with this feature. When you set **Toner Save Mode** to on, print appears lighter. The default setting is off.

NOTE

- We do not recommend **Toner Save Mode** for printing photo or Greyscale images.
- **Toner Save Mode** is not available when **HQ 1200** for Resolution is selected.

Administrator

Administrators have the authority to limit access to functions such as scaling and watermark.

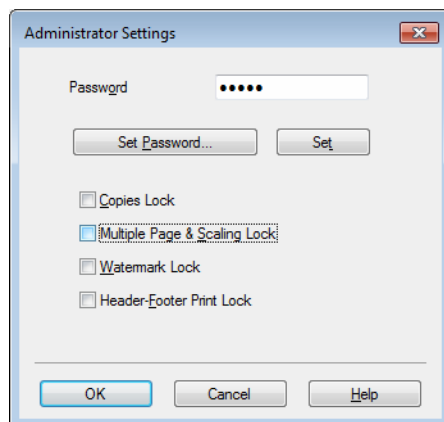

■ Password

Enter the password into this box.

NOTE

Click **Set Password...** to change the password.

■ Copies Lock

Lock the copy pages selection to prevent multiple copy printing.

■ Multiple Page & Scaling Lock

Lock the scaling setting and multiple page setting.

■ Watermark Lock

Lock the current settings of the Watermark option to prevent changes being made.

■ Header-Footer Print Lock

Lock the current settings of the Header-Footer Print option to prevent changes being made.

Other Print Options

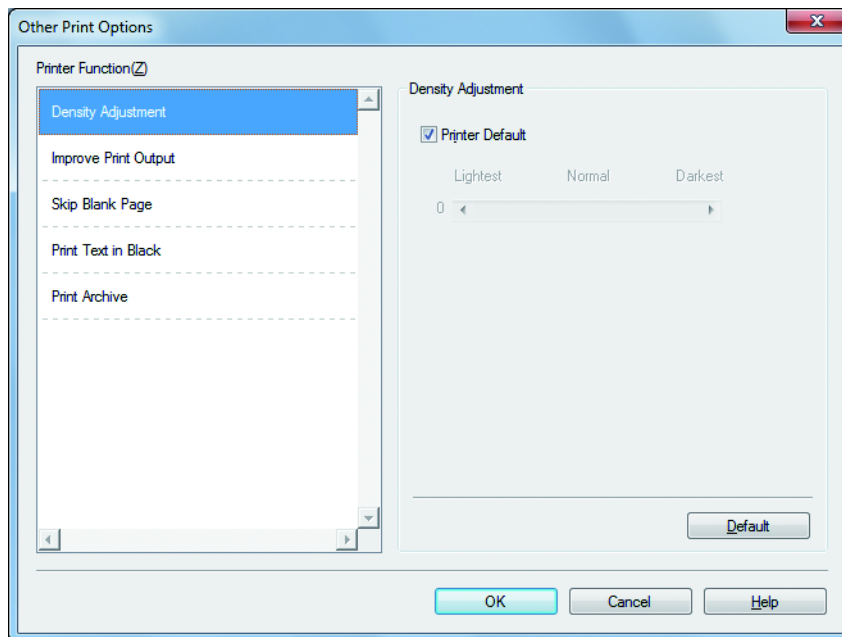

You can set the following in Printer Function:

- **Density Adjustment**
- **Improve Print Output**
- **Skip Blank Page**
- **Print Text in Black**
- **Print Archive**

Density Adjustment

Increase or decrease the print density.

Improve Print Output

This feature allows you to improve a print quality problem.

■ Reduce Paper Curl

If you choose this setting, the paper curl may be reduced.

If you are printing only a few pages, you do not need to choose this setting.

NOTE

This operation will decrease the temperature of the machine's fusing process.

■ Improve Toner Fixing

If you choose this setting, the toner fixing capabilities may be improved.

NOTE

This operation will increase the temperature of the machine's fusing process.

2

Skip Blank Page

If **Skip Blank Page** is checked, the printer driver automatically detects blank pages and excludes them from printing.

NOTE

This option does not work when you choose the following options:

- **Use Watermark**
- **Header-Footer Print**
- **N in 1** and **1 in NxN Pages** in **Multiple Page**
- **2-sided (Manual), Booklet (Manual)** in **2-sided / Booklet**
- **Print Preview**

Print Text in Black

This function enables all text to be printed in Black instead of grey scale.

NOTE

It may not work with certain characters.

Print Archive

A copy of your printout can be saved as a PDF file to your computer. To change the file size, move the **File Size** slider to the right or left. The resolution is set according to the file size.

NOTE

By enabling this feature, there may be a longer wait before your machine begins printing.

Print Profiles tab

Print Profiles are editable presets designed to give you quick access to frequently used printing configurations.

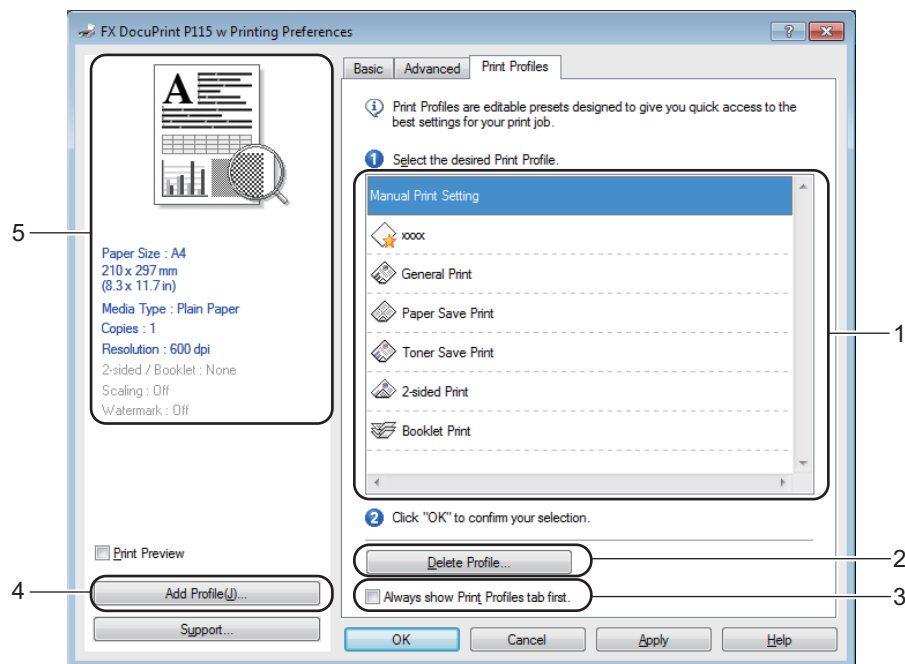

- **Print profile list box (1)**
- **Delete Profile (2)**
- **Always show Print Profiles tab first (3)**
- **Add Profile (4)**
- **Current print profile view (5)**

- 1 Choose your profile from the print profile list box.
- 2 If you want to display the **Print Profiles** tab at the front of the window from the next time you print, check **Always show Print Profiles tab first**.
- 3 Click **OK** to apply your chosen profile.

Add Profile

The **Add Profile** dialog box appears by clicking **Add Profile**. You can add 20 new profiles with your preferred settings.

- 1 Enter the desired title in **Name**.
- 2 Choose an icon you want to use from the Icon list, then click **OK**.
- 3 The current settings shown on the left side of the printer driver window will be saved.

Delete Profile

The **Delete Profile** dialog box appears by clicking **Delete Profile**. You can delete any of the profiles you have added.

- 1 Choose your profile from the print profile list box.
- 2 Click **Delete**.
- 3 Click **Yes**.
- 4 The selected profile will be deleted.

Device Settings tab

NOTE

To access the **Device Settings** tab, see *Accessing the printer driver settings* on page 8.

You can auto detect the serial number in the **Device Settings** tab as follows.

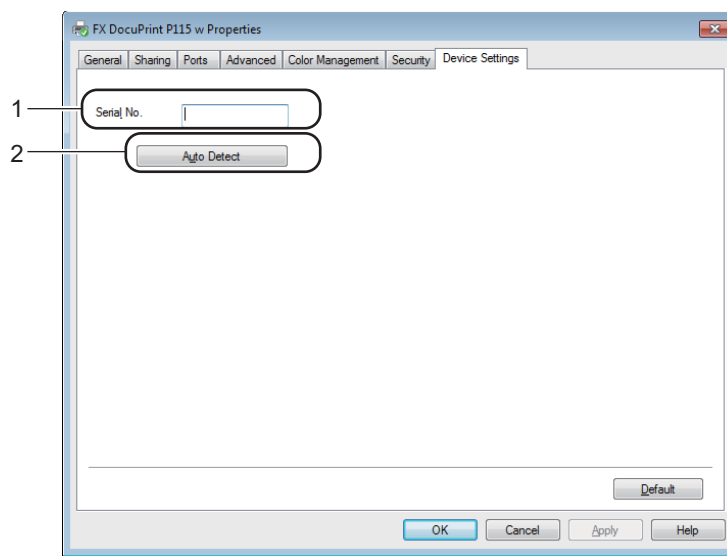

■ Serial No. (1)

By clicking **Auto Detect** (2), the printer driver will probe the machine and display its serial number. If it fails to receive the information, the screen will display "-----".

NOTE

The **Auto Detect** (2) function is not available under the following machine conditions:

- The machine is turned off.
- The machine is in an error state.
- The machine is connected to the print server using a USB cable in a shared network environment.
- The cable is not connected to the machine correctly.

Support

Click **Support...** in the **Printing Preferences** dialog box.

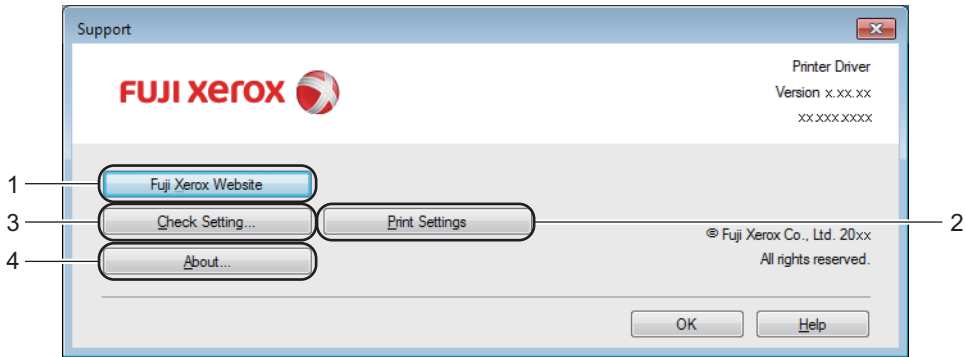
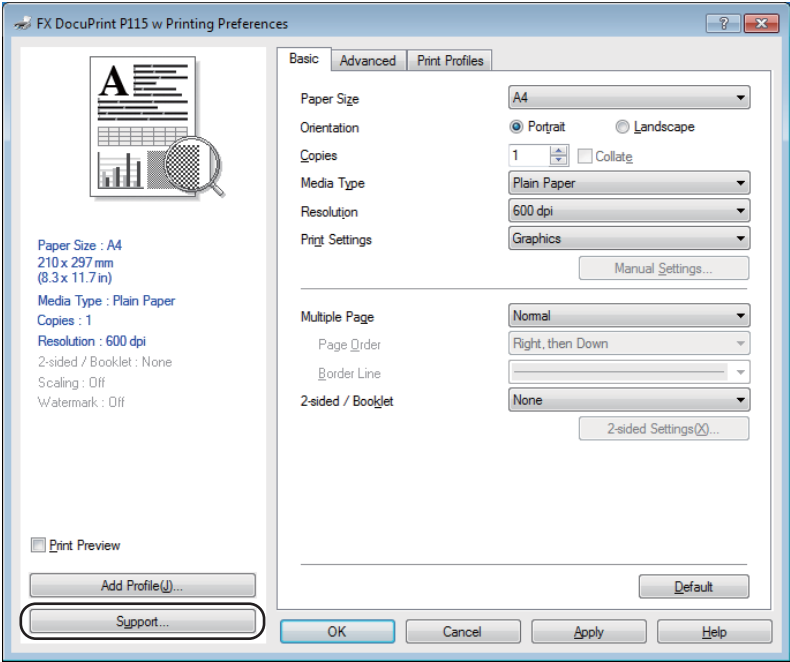

■ Fuji Xerox Website (1)

The Fuji Xerox Website offers information about your Fuji Xerox product including Driver updates. Links to Fuji Xerox Website (<http://www.fujixeroxprinters.com/>).

■ Print Settings (2)

This button will print the pages that show how the internal settings of the machine have been configured.

■ Check Setting... (3)

You can check the current driver settings.

■ About... (4)

This button will list the printer driver files and version information.

Uninstalling the printer driver

You can uninstall the printer driver that you have installed with the following steps.

NOTE

- This is not available if you originally installed the printer driver from the Windows® **Add a printer** function.
 - After uninstalling, we recommend that you restart your computer to remove files that were in use during the uninstall.
-

1 (For Windows® XP, Windows Vista® and Windows® 7)

Click  **(Start) > All Programs > Fuji Xerox > Fuji Xerox Utilities.**

(For Windows® 8)

Click  **(Fuji Xerox Utilities).**

- 2 Click the drop-down list and select your model name (if not already selected).
- 3 Click **Tools** in the left navigation bar.
- 4 Click **Uninstall**.
- 5 Follow the instructions on the screen.

Status Monitor

The **Status Monitor** utility is a configurable software tool for monitoring the status of one or more devices, allowing you to get immediate notification of error messages.

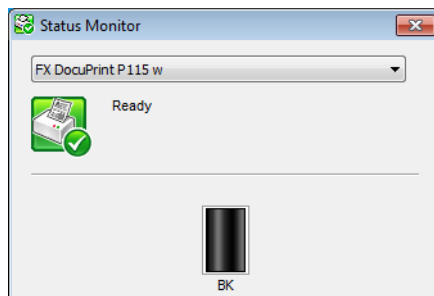



You can check the device status at anytime by double-clicking the icon in the taskbar or by choosing **Status Monitor** located in **Fuji Xerox Utilities** on your PC.

(For Windows® XP, Windows Vista® and Window® 7)

Click  (**Start**) > **All Programs** > **Fuji Xerox** > **Fuji Xerox Utilities**, and then click the drop-down list and select your model name (if not already selected). Click **Tools** in the left navigation bar, and then Click **Status Monitor**.

(Windows® 8)

Click  (**Fuji Xerox Utilities**), and then click the drop-down list and select your model name (if not already selected). Click **Tools** in the left navigation bar, and then click **Status Monitor**.

To show the **Status Monitor** icon on your taskbar, click the  button. The **Status Monitor** icon will appear in the small window. Then drag the  icon to the taskbar.



Monitoring the machine's status

The Status Monitor icon will change colour depending on the machine status.

- A green icon indicates the normal stand-by condition.



- A yellow icon indicates a warning.



- A red icon indicates a printing error has occurred.



There are two locations where you can display the **Status Monitor** on your PC - in the tasktray or on the desktop.

Macintosh

Features in the printer driver (Macintosh)

2

This machine supports OS X v10.7.5, 10.8.x, 10.9.x.

NOTE

- The screens in this section are from OS X v10.7.5. The screens on your Macintosh will vary depending on your operating system version.
- The printer driver for Macintosh is available from the download page for your model on the Fuji Xerox website (<http://www.fujixeroxprinters.com/>).

Choosing page setup options

You can set the **Paper Size**, **Orientation** and **Scale**.

- 1 From an application such as TextEdit, click **File**, then **Page Setup**. Make sure **FX DocuPrint P115 w** is chosen in the **Format For** pop-up menu. You can change the settings for **Paper Size**, **Orientation** and **Scale**, then click **OK**.

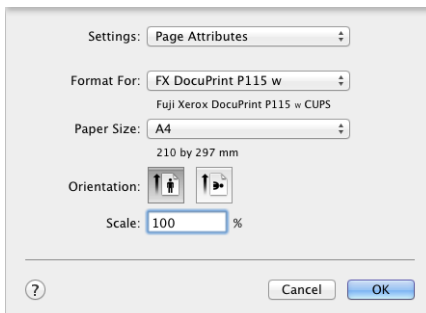

- 2 From an application such as TextEdit, click **File**, then **Print** to start printing. For more page setup options, click the **Show Details** button.

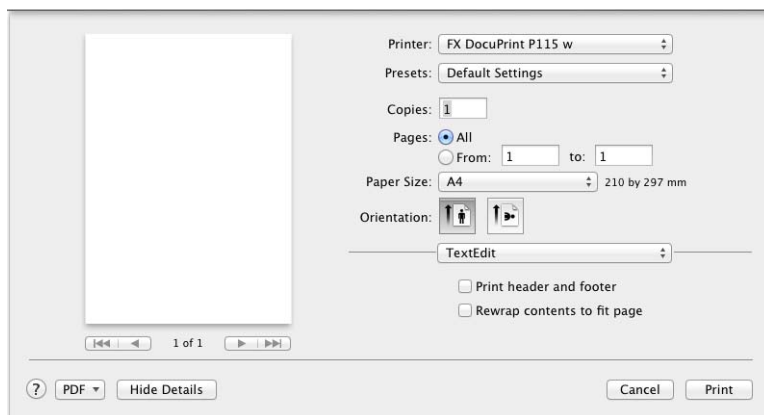
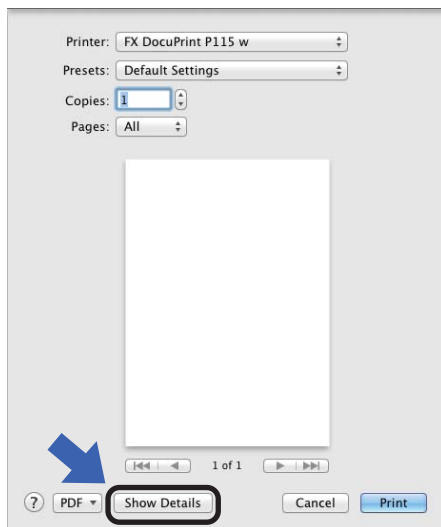

NOTE

You can save the current settings as a preset by choosing **Save Current Settings as Preset...** from the **Presets** pop-up menu.

Choosing printing options

To control special printing features, choose **Print Settings** from the Print dialog box. For the details of available options, see the following descriptions of each option.

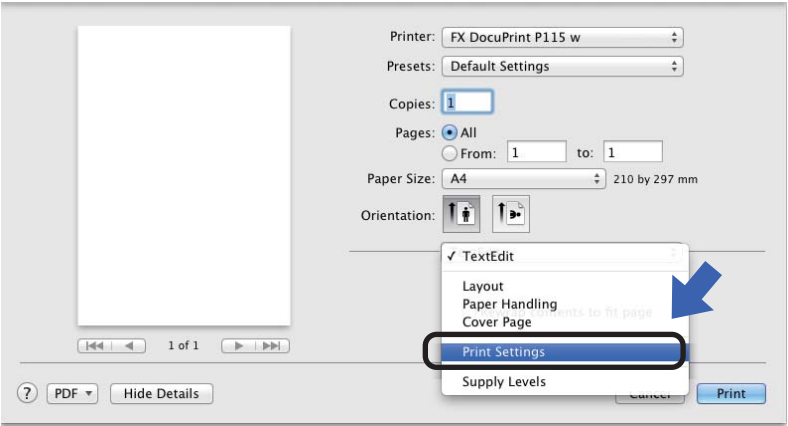

Cover Page

You can choose the following cover page settings:

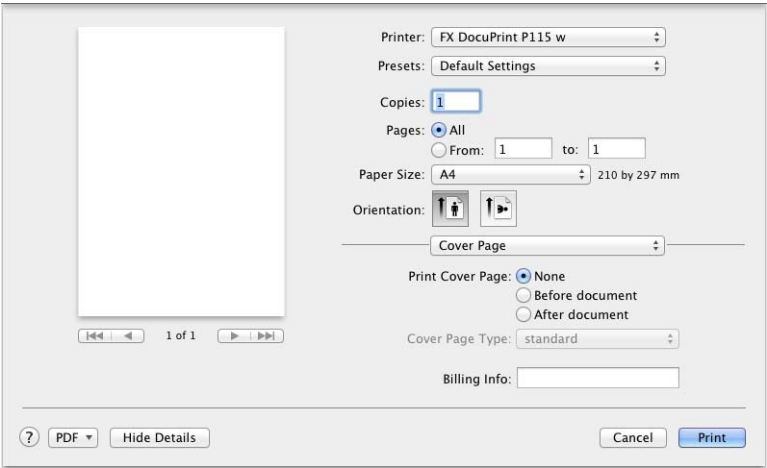

■ Print Cover Page

If you want to add a cover page to your document, use this function.

■ Cover Page Type

Choose a template for the cover page.

■ Billing Info

If you want to add the billing information to the cover page, enter text in the **Billing Info** box.

Layout

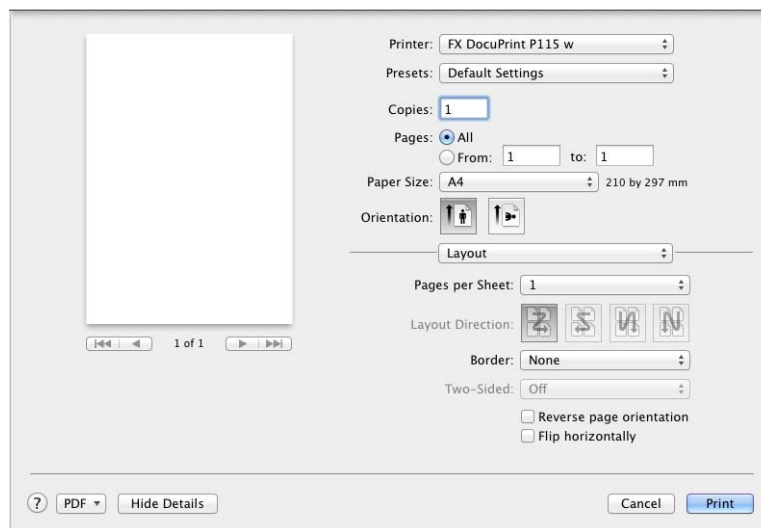

■ Pages per Sheet

The **Pages per Sheet** selection can reduce the image size of a page by allowing multiple pages to be printed on one sheet of paper.

■ Layout Direction

When you specify the pages per sheet, you can also specify the direction of the layout.

■ Border

If you want to add a border, use this function.

■ Reverse page orientation

Check **Reverse page orientation** to reverse the data from up to down.

■ Flip horizontally

Check **Flip horizontally** to print as a reflection flipped left-to-right.

Print Settings

You can change settings by choosing a setting in the **Print Settings** list:

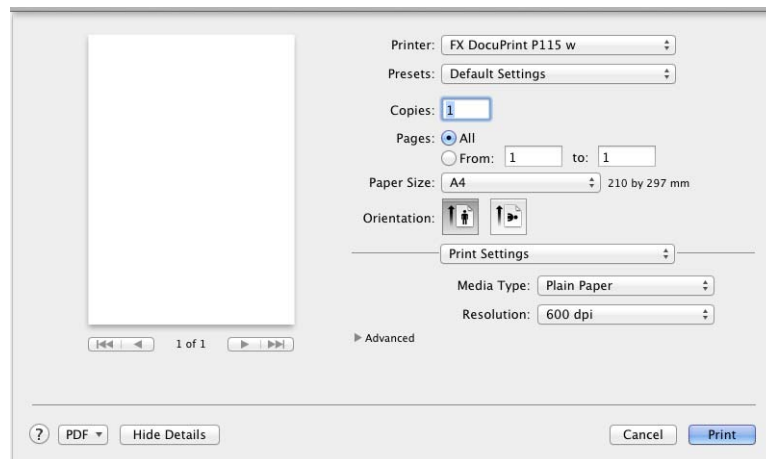

■ Media Type

You can change the media type to one of the following:

- **Plain Paper**
- **Recycled Paper**

■ Resolution

You can change the resolution as follows:

- **300 dpi**
- **600 dpi**
- **HQ 1200**

Advanced print settings

When you click the triangle mark (►) beside **Advanced**, the advanced print settings appear.

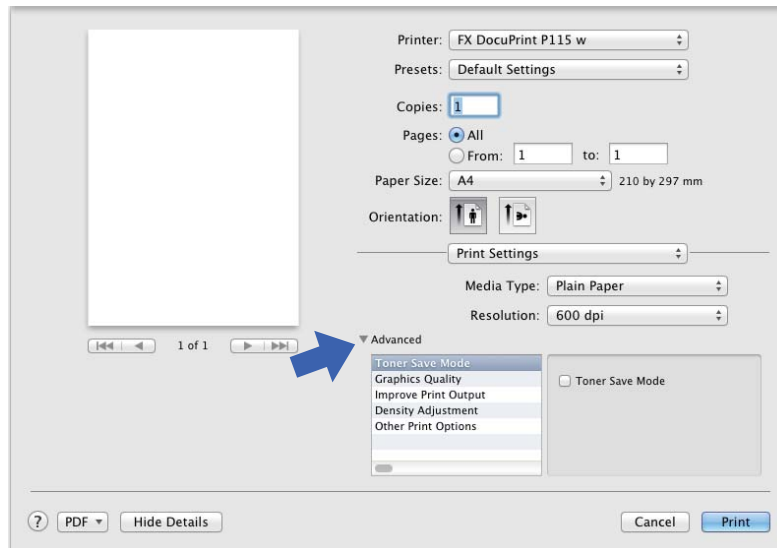

■ Toner Save Mode

You can conserve toner use with this feature. When you set **Toner Save Mode** to on, print appears lighter. The default setting is off.

NOTE

- We do not recommend **Toner Save Mode** for printing Photo or Greyscale images.
- **Toner Save Mode** is not available when **HQ 1200** for Resolution is selected.

■ Graphics Quality

You can change the print quality as follows:

• Graphics

This is a graphics mode (contrast priority). Choose this setting for printing text and figures, such as business and presentation documents. You can represent sharp contrasts between shaded areas.

• Text

This is the best mode for printing text documents.

■ Improve Print Output

This feature allows you to improve a print quality problem.

• Reduce Paper Curl

If you choose this setting, the paper curl may be reduced.

If you are printing only a few pages, you do not need to choose this setting.

NOTE

This operation will decrease the temperature of the machine's fusing process.

- **Improve Toner Fixing**

If you choose this setting, the toner fixing capabilities may be improved.

NOTE

This operation will increase the temperature of the machine's fusing process.

2

■ Density Adjustment

Increase or decrease the print density.

■ Other Print Options

- **Skip Blank Page**

If **Skip Blank Page** is checked, the printer driver automatically detects blank pages and excludes them from printing.

2-sided Printing

■ Manual 2-sided Printing

Select **Paper Handling**.

- Choose **Even Only** and **Print**. Reload the printed paper into the tray (blank side face up and the top page first). Choose **Odd Only** and **Print**.

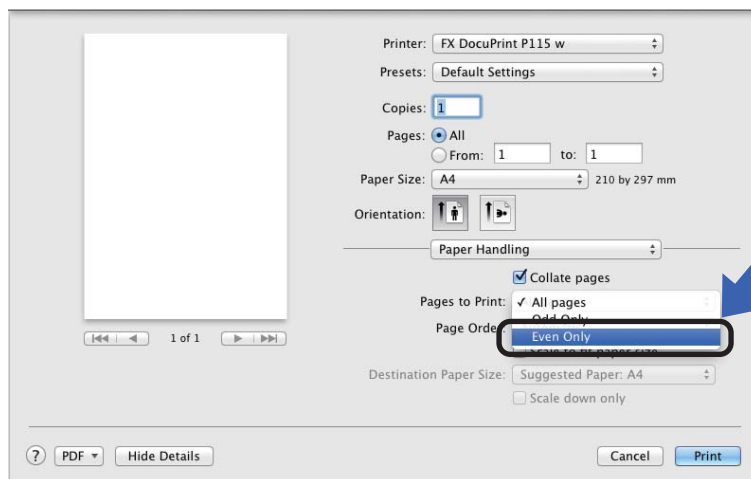

Removing the printer driver

- 1 Log in as an 'Administrator'.
- 2 From the Apple menu, choose **System Preferences**. Click **Print & Scan** or **Printers & Scanners**¹, then choose the printer you want to remove and remove it by clicking the - button.
- 3 Click **Delete Printer**.

¹ **Printers & Scanners** for OS X v10.9.x users

Status Monitor

The **Status Monitor** utility is a configurable software tool for monitoring the status of the machine, letting you see error messages at pre-set update intervals.

You can check the device status by launching Status Monitor following these steps:

- 1 Run the **System Preferences**, select **Print & Scan** or **Printers & Scanners**¹, then choose the machine.
- 2 Click the **Options & Supplies....** Select the **Utility** tab then click **Open Printer Utility**. Status Monitor will start up.

¹ **Printers & Scanners** for OS X v10.9.x users

Updating the machine's status

If you want the latest machine status while the **Status Monitor** window is open, click the Refresh  icon.

You can set the interval at which the software will update the machine status information. Go to the menu bar, **Status Monitor** and choose **Preferences**.

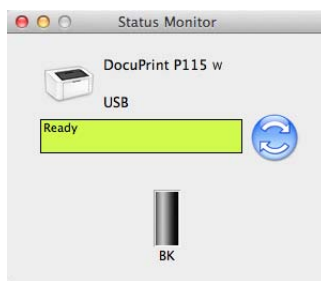

Hiding or showing the window

After starting the **Status Monitor**, you can hide or show the window. To hide the window, go to the menu bar, **Status Monitor** and choose **Hide**. To show the window, click the **Status Monitor** icon in the dock.



Quitting the window

Click **Status Monitor** in the menu bar and then choose **Quit** from the pop-up menu.

Web Based Management (Network Connection only)

You can access the Web Based Management System by clicking the machine icon on the Status Monitor screen. A standard Web Browser can be used to manage your machine using HTTP (Hyper Text Transfer Protocol).

More information on the Web Based Management, see Network User's Guide.

Software

Software for networks

For the information about network utility software, see Network User's Guide.

Control panel

LEDs (Light Emitting Diodes)

This section refers to the two LEDs and the two buttons on the control panel.

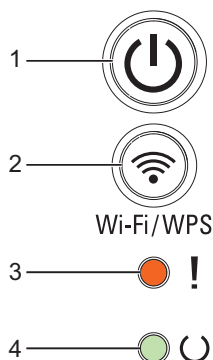

1 Power On/Off

You can turn the machine on and off.

Press and hold down  to turn the machine on.

Press and hold down  to turn the machine off. All the LEDs turn off when you enable the Power Off mode.

Also, you can use the following functions:

Current Job Cancel / All Jobs Cancel

Error recovery / Form feed

For details, see *Power On/Off* key on page 44

2 Wi-Fi/WPS

Press the **Wi-Fi/WPS** button and launch the wireless installer on your computer. Follow the on-screen instructions to set up a wireless connection between your machine and your network.

When the **Wi-Fi/WPS** light is on, your Fuji Xerox machine is connected to a wireless access point. When the **Wi-Fi/WPS** light blinks, the wireless connection is down, or your machine is in the process of connecting to a wireless access point.

3 **Error LED (!)**



The **Error LED (!)** indicates that the machine is in error state.





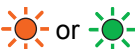

Also, the **Error LED (!)** indicates the kind of error in combination with other LEDs.

4 **Ready LED (☺)**







The **Ready LED (☺)** will blink depending on the machine status.





The LED indications shown in the table below are used in the illustrations in this chapter.

	LED is off.
	LED is on.
	LED is dimmed.
	LED is blinking.

LEDs	Machine Status
 	Sleep The machine is in Sleep Mode (Power Save mode). While the machine is in Sleep Mode, the Ready LED (U) is dimmed, but the machine can still receive data. Receiving a print job will automatically wake up the machine to start printing. For more information, see <i>Sleep Time</i> on page 46.
	Deep Sleep The machine is in Deep Sleep Mode, reducing more power consumption than Sleep mode. While the machine is in Deep Sleep Mode, the Ready LED (U) is dimmed, but the machine can still receive data. Receiving a print job will automatically wake up the machine to start printing. For more information, see <i>Deep Sleep mode</i> on page 46.
 	Ready The machine is ready to print.
 	Printing The machine is printing. The Ready LED (U) will blink in 0.5 second intervals.
	Please Wait The machine is warming up. The Ready LED (U) will blink in 1 second intervals.
	Cooling Down The inside of the machine is extremely hot. The machine will pause its current print job and go into Cooling Down mode. Wait until the machine is in Ready mode. The Ready LED (U) will blink in 1 second intervals.
	Receiving Data The machine is either receiving data from the computer or processing data in the memory. The Ready LED (U) will blink in 0.5 second intervals.

LEDs	Machine Status
	<p>Data Remaining</p> <p>There is remaining print data in the machine's memory. If the Ready LED (○) is blinking for a long time and nothing has printed, press to print the remaining data in the memory.</p> <p>The Ready LED (○) will blink in 0.5 second intervals.</p>
	<p>Toner Low</p> <p>The toner cartridge will need to be replaced soon. Buy a new toner cartridge and have it ready for when Replace Toner is indicated.</p> <p>Both the Ready (○) and Error (!) LEDs will turn on together, then the Error LED (!) will turn off after 0.5 seconds and the Ready LED (○) will turn off after 1 second, they will then both be off for a further 1 second. This procedure is repeated until the error is corrected.</p> <p>If the printout is faint, hold the drum unit and toner cartridge assembly level with both hands and gently shake it from side to side several times to spread the toner evenly inside the cartridge.</p> <p>Replace Toner (Continue mode)</p> <p>The machine continues printing until the LED indicates Toner Ended.</p> <p>Both the Ready (○) and Error (!) LEDs will turn on together, then the Error LED (!) will turn off after 0.5 seconds and the Ready LED (○) will turn off after 1 second, they will then both be off for a further 1 second. This procedure is repeated until the error is corrected.</p> <p>For details about Continue mode, see <i>Toner Setting</i> on page 50.</p>
	<p>Replace Toner (Stop mode)</p> <p>Replace the toner cartridge with a new one.</p> <p>The Error LED (!) will blink once in 1.5 seconds intervals.</p> <p>For details about Stop mode, see <i>Toner Setting</i> on page 50.</p> <p>(See the instructions printed on the box of the new toner cartridge.)</p> <p>No Toner</p> <p>Remove the drum unit and toner cartridge assembly, remove the toner cartridge from the drum unit, and re-install the toner cartridge back into the drum unit again. Re-install the drum unit and toner cartridge assembly back in the machine. If the problem continues, replace the toner cartridge.</p> <p>The Error LED (!) will blink once in 1.5 seconds intervals.</p> <p>(See the instructions printed on the box of the new toner cartridge.)</p> <p>Toner Ended</p> <p>Replace the toner cartridge with a new one.</p> <p>The Error LED (!) will blink once at 1.5 seconds intervals.</p> <p>(See the instructions printed on the box of the new toner cartridge.)</p>
	<p>Cartridge Error</p> <p>The drum unit and toner cartridge assembly is not installed correctly. Take the drum unit and toner cartridge assembly out of the machine and put it back in. Use only a Fuji Xerox Original drum unit and Fuji Xerox Original toner cartridge.</p> <p>The Error LED (!) will blink 4 times and turn off for 1 second.</p>

LEDs	Machine Status
	<p>Drum End Soon / Replace Drum</p> <p>Replace the drum with a new one. Reset the drum counter. (See the insertion included with the drum unit.)</p> <p>We recommend you keep a Fuji Xerox Original drum unit ready for installation.</p> <p>The Error LED (!) will blink 3 times at 0.5 second intervals and the Ready LED (○) will light up. Then both LEDs will turn off for 1 second.</p>
	<p>Drum !</p> <p>The corona wire needs to be cleaned. See <i>Cleaning the corona wire on Improving the print quality</i>.</p> <p>The Error LED (!) will blink 3 times and turn off for 1 second.</p> <p>No Drum</p> <p>If the toner cartridge is placed in the machine without the drum unit, put the toner cartridge into the drum unit, and then reinstall the drum unit and toner cartridge assembly in the machine.</p> <p>The Error LED (!) will blink 3 times and turn off for 1 second.</p>
	<p>Jam Tray / Jam Inside 1 / Jam Inside 2 / Jam Inside 3</p> <p>Clear the paper jam.</p> <p>See <i>Paper jams</i> on page 57.</p> <p>If the machine does not start printing, press .</p> <p>The Error LED (!) will blink twice and turn off for 1 second.</p> <p>Wrong Paper Type</p> <p>The width or length of the paper in the paper tray is too small. Put paper that can be used in the paper tray, and then press .</p> <p>Acceptable paper sizes are: A4, Letter, Legal, Folio, A5, A5(Long Edge), B5 and Executive. (See <i>Acceptable paper</i> on page 2.)</p> <p>The Error LED (!) will blink twice and turn off for 1 second.</p> <p>No Paper</p> <p>Put paper in the paper tray you are using.</p> <p>The Error LED (!) will blink twice and turn off for 1 second.</p>
	<p>Size Mismatch</p> <p>The paper in the tray is not the correct size. Load the correct size of paper in the tray and set the size of paper to the tray.</p> <p>The Error LED (!) will blink twice.</p>

LEDs	Machine Status
 	<p>Cover is Open</p> <p>Close the top cover of the machine.</p> <p>The Error LED (!) will blink 4 times and turn off for 1 second.</p> <p>Out of Memory</p> <p>Press and hold  for about 2 seconds until all the LEDs light up and then release it. The machine will cancel the print job and clear it from the memory.</p> <p>The machine also cancels the print job and clears it from the memory automatically one minute after entering the Out of Memory state.</p> <p>Reduce the complexity of your document or lower the print quality.</p> <p>The Error LED (!) will blink 4 times and turn off for 1 second.</p>
 	<p>Cancel Printing</p> <p>The machine is canceling the job.</p> <p>The Error LED (!) and Ready LED (U) will light up alternately.</p>

Service call indications

If there is an error that cannot be cleared by the user, the machine will show that a service call is needed by lighting up all the LEDs as shown below.















3

If you see the service call indication shown above, turn off the machine, and then turn it back on and try to print again.

If the error is not cleared after turning the machine off and then back on, press . The LEDs will light up as shown in the following table to identify the error. The number under the LED icon shows how many times the LED will blink.

LED error indication

LEDs	Main PCB failure	Fusing unit failure ¹	Laser unit failure	Main motor failure	High voltage failure	Zero Cross error
Error						
Ready	 (7)/(4)	 (3)	 (5)	 (6)	 (2)	 (1)

¹ If this error occurs, turn off the machine, wait a few seconds, and then turn it on again. Leave the machine for approx. 15 minutes with the power on. If the error occurs again, call Fuji Xerox customer service or your local Fuji Xerox dealer.

For example, the LED indication below shows a fusing unit failure.

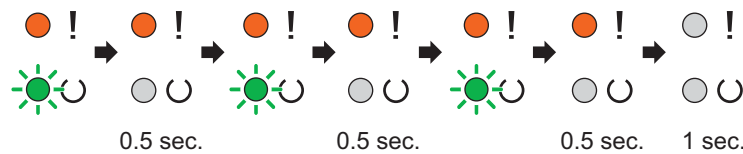

Make a note of the indication, referring to *LED error indication* on page 43, and report the error status to Fuji Xerox customer service or your local Fuji Xerox dealer.

NOTE

Make sure that the top cover is completely closed before you report a service call.



Power On/Off key

Power On/Off key has the following functions:

■ Power Off

Make sure that the machine is in the **Ready** mode, then hold down  for about 2 seconds. All the LEDs turn off when you enable the Power Off mode. For details about Power Off mode, see *Auto Power Off* on page 47.

■ Cancel printing

Cancel the current job being printed: Press and hold  for about 2 seconds. The machine will then eject the paper. The **Error** LED (!) and **Ready** LED (U) will light up alternately. Then release .

■ Error recovery

If there is an error, the machine will recover automatically from some errors. If an error is not automatically cleared, press  to clear the error, and then continue to use the machine.

■ Form feed

If the **Ready** LED (U) blinks for a long time, press . The machine will print any data that is left in the machine's memory.

Print a Printer Settings page

You can print the current settings using the control panel button or printer driver.

Using the Power On/Off key

- 1 Make sure that the top cover is closed and the power cord is plugged in.
- 2 Turn on the machine and wait until the machine is in Ready mode.
- 3 Press  three times. The machine will print the current printer settings page.

Using the printer driver

If you are using the Windows® printer driver, you can print the current printer settings page by clicking the **Print Settings** button in the **Support** dialog box.

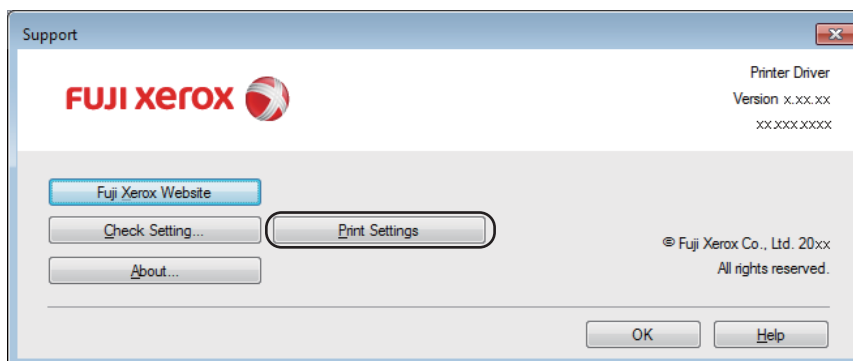

Ecology features

Toner Save

You can save toner using this feature. When you set Toner Save to on, prints appear lighter. The default setting is off.

You can change the toner save mode setting on the printer driver.

To change the toner save mode setting, see the following:

- *Advanced tab* on page 15 (Windows® printer driver)
- *Print Settings* on page 32 (Macintosh printer driver)

Sleep Time

The Sleep mode setting can reduce power consumption. When the machine is in Sleep Mode (Power Save mode) it acts as though it were turned off. The machine will wake up and start printing when it receives a print job.

The machine automatically goes into Sleep mode after it is idle for 1 minute. When the machine receives a print file or document, the timer will be reset. While the machine is in Sleep mode the **Ready** LED (○) glows dimly.

Deep Sleep mode

If the machine is in Sleep mode and does not receive any jobs for a certain length of time, the machine will go into Deep Sleep mode automatically and the **Ready** LED (○) glows dimly. Deep Sleep mode uses less power than Sleep Mode. The machine will wake up, when the machine receives a print job.

Auto Power Off

If the machine is in Deep Sleep mode for 1 hour, it enters Power Off mode automatically. Power Off mode is the lowest power consumption mode, which achieves a power consumption of less than 0.28 W. To start printing, hold  key on the control panel until all the LEDs light up. Then send the print data.

NOTE

You can change the Power Off mode setting through the Web Based Management. For more information, see the Network User's Guide.

The machine does not go into Power Off mode when the machine is connected to a wireless network.

Consumable items

The drum unit and toner cartridge are two separate consumables. Make sure both are installed as an assembly. For more information on how to replace the consumable items, see the instructions included with the drum unit for replacing the drum unit or see the instructions listed on the box of the toner cartridge for replacing the toner cartridge.

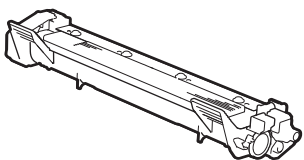
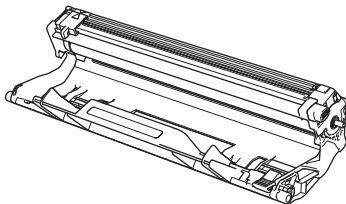
Toner cartridge	Drum unit
Model Name:CT202137	Model Name:CT351005
	

! WARNING

Never use a vacuum cleaner for spilled toner and residual toner in this product, toner cartridge or toner bottle.

It may catch fire by electric sparks inside a vacuum cleaner and cause explosion.

Use a broom or a wet cloth to wipe off the spills. If you spill a large volume of toner, contact your local Fuji Xerox representative.

Never throw a toner cartridge into an open flame. Remaining toner in the cartridge may catch fire and cause burn injuries or explosion.

If you have a used toner cartridge no longer needed, contact your local Fuji Xerox representative for its disposal.

! CAUTION

Keep drum cartridges (or drum if not a cartridge type) and toner cartridges out of the reach of children. If a child accidentally swallows toner, spit it out, rinse mouth with water, drink water and consult a physician immediately.

When replacing drum cartridges (or drum if not a cartridge type) and toner cartridges, be careful not to spill the toner. In case of any toner spills, avoid contact with clothes, skin, eyes and mouth as well as inhalation.

If toner spills onto your skin or clothing, wash it off with soap and water.

If you get toner particles in the eyes, wash it out with plenty of water for at least 15 minutes until irritation is gone. Consult a physician if necessary.

If you inhale toner particles, move to a fresh air location and rinse your mouth with water.

If you swallow toner, spit it out, rinse your mouth with water, drink plenty of water and consult a physician immediately.

IMPORTANT

- Fuji Xerox machines are designed to work with toner of a particular specification and will work to a level of optimum performance when used with Fuji Xerox Original toner cartridges. Fuji Xerox cannot guarantee this optimum performance if toner or toner cartridges of other specifications are used. The machine may not detect toner or toner cartridges of other specifications correctly but may instead detect such items as standard yield toner cartridges. Fuji Xerox does not therefore recommend the use of cartridges other than Fuji Xerox Original cartridges with this machine, or the refilling of empty cartridges with toner from other sources. If damage is caused to the drum unit or other parts of this machine as a result of the use of toner or toner cartridges other than Fuji Xerox Original products due to the incompatibility or lack of suitability of those products with this machine, any repairs required as a result may not be covered by the warranty.
- For best performance, use a Fuji Xerox Original drum unit and a Fuji Xerox Original toner cartridge. Printing with a third party drum unit or toner cartridge may reduce not only the print quality but also the quality and life of the machine itself. Warranty coverage may not apply to problems caused by the use of a third party drum or toner cartridge.

NOTE

- Discard used consumable items according to local regulations, keeping it separate from domestic waste. If you have questions, call your local waste disposal office. Be sure to reseal the consumable items tightly so that the material inside does not spill.
 - Availability of toner cartridges differs from one country to another. Contact your local Fuji Xerox office for further details.
-

Toner Setting

The printing operation varies depending on the machine setting:

■ Default setting (Stop mode)

The machine will stop printing until you replace the toner cartridge with a new one when the LEDs indicate **Replace Toner**.

■ Continue mode

To force the machine to continue printing after the LEDs indicate **Replace Toner**, press  seven times to enter Continue mode (all the LEDs blink twice, and then the **Ready** LED (○) turns on). The machine will continue printing until the LEDs indicate **Toner Ended**.

To return to the default setting (Stop mode), press  seven times (all the LEDs blink once).

NOTE

- Make sure that the top cover is closed before you change the mode.
- When the LEDs indicate an error mode, you cannot change the mode.
- If you continue printing in the Continue mode, we cannot guarantee the print quality.
- While using Continue mode the print may appear faint.

Identifying your problem

First, check the following.

- The machine's power cord is connected correctly and the machine is turned on.
- All of the protective parts have been removed.
- Paper is inserted correctly in the paper tray.
- The interface cable is securely connected to the machine and the computer.

If you did not solve your problem with the above checks, identify your problem and then go to the page suggested below:

If you are having difficulty with your machine on page 61

Improving the print quality on page 53

If the machine is connected to a PC, depending on the error, a Popup application may appear on the PC. Follow the instructions on the screen to resolve the error.

Error messages in the Status Monitor

The most common error and maintenance messages are shown below.

Error message	Cause	Action
Cartridge Error	The toner cartridge is not installed correctly.	Pull out the drum unit and toner cartridge assembly, take out the toner cartridge, and put it back into the drum unit again. Put the drum unit and toner cartridge assembly back in the machine. If the problem continues, call your Fuji Xerox Customer Service.
	Verify you are using a genuine toner cartridge.	Use only a genuine Fuji Xerox Original drum unit and genuine Fuji Xerox Original toner cartridge.
Cooling Down	The inside of the machine is extremely hot.	The machine will pause its current print job and go into Cooling Down mode. Wait until the machine is in Ready mode.
Cover is Open	The top cover is not closed completely.	Close the top cover of the machine.
Drum End Soon	The drum unit is near the end of its life.	Order a new drum unit now so a replacement drum unit will be available when the Status Monitor indicates Replace Drum . (See <i>Drum End Soon / Replace Drum on LEDs (Light Emitting Diodes)</i> .)
Replace Drum	It is time to replace the drum unit.	Replace the drum unit. (See the instructions that are supplied with the new drum unit.)
	The drum unit counter was not reset when a new drum was installed.	Reset the drum unit counter. (See the instructions that are supplied with the new drum unit.)
Replace Toner	The toner cartridge is at the end of its life. The machine will stop all print operations.	Replace the toner cartridge. (See the instructions printed on the box of the new toner cartridge.)
Toner Low	If the Status Monitor shows Toner Low you can still print; however, the machine is telling you that the toner cartridge is near the end of its life.	Order a new toner cartridge now so a replacement toner cartridge will be available when the Status Monitor shows Replace Toner .

Improving the print quality

NOTE

Fuji Xerox does not recommend the use of cartridges other than genuine Fuji Xerox Original cartridges or the refilling of used cartridges with toner from other sources.

If you are having problems with print results, check the following:

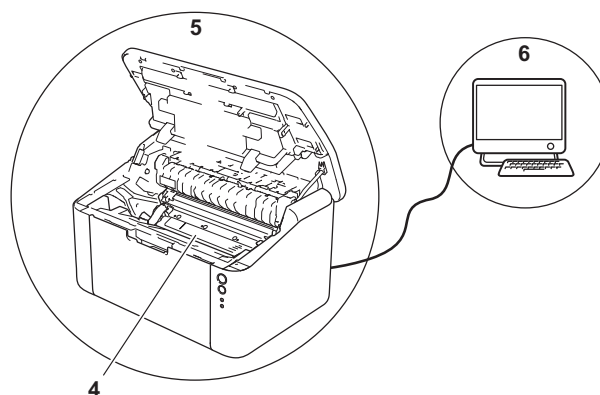
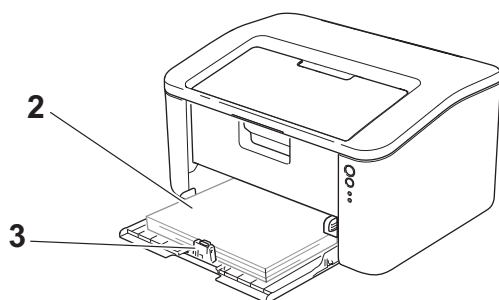

1 The machine's environment.

Choose a location where the temperature remains between 10°C and 32.5°C and the humidity is between 20% to 80% (without condensation).

2 Acceptable paper is loaded in the paper tray.

See *Acceptable paper* on page 2

3 The paper is loaded correctly in the machine.

Turning the paper over may help paper loading become smoother.

Adjusting the guide may help paper loading become smoother.

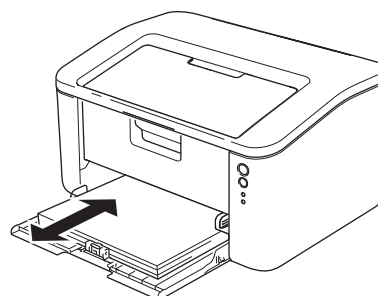
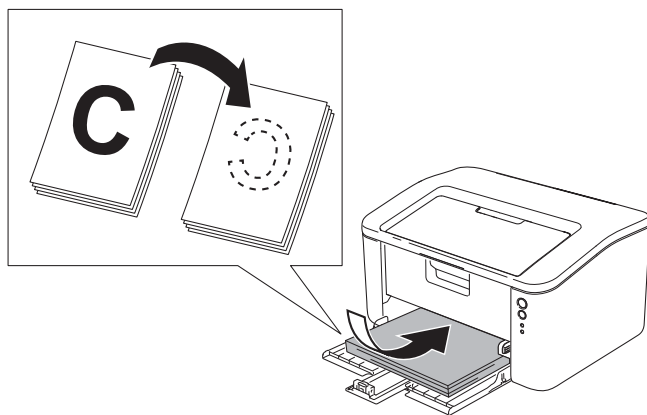

4 Replace the toner cartridge or the drum unit.

For more information on how to replace the consumable items, see the instructions included with the drum unit for replacing the drum unit or see the instructions listed on the box of the toner cartridge for replacing the toner cartridge.

5 Clean the inside of the machine.

■ Cleaning the corona wire

Slide the green tab from left to right and right to left several times.

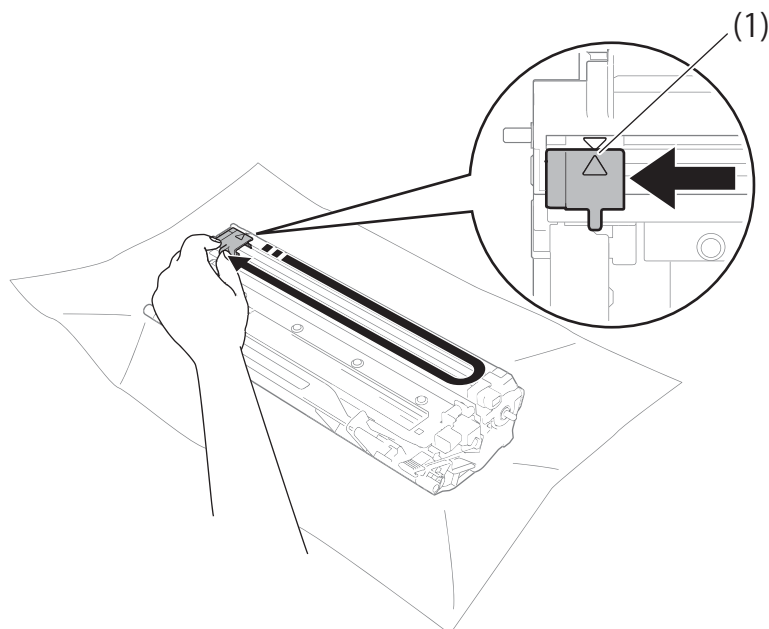

NOTE

Be sure to return the tab to the home position (▲) (1). If you do not, printed pages may have a vertical stripe.

■ Clean the drum unit if black or white dots appear on printed pages

Push down the lock lever and take the toner cartridge out of the drum unit.

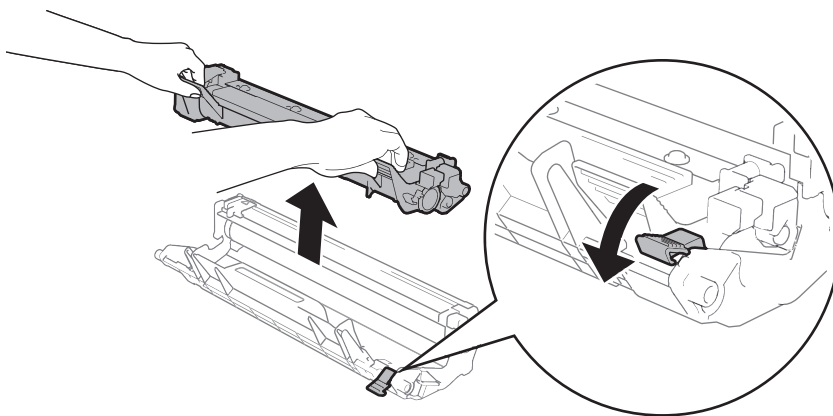

Turn the drum unit gear by hand while looking at the surface of the drum roller (1).

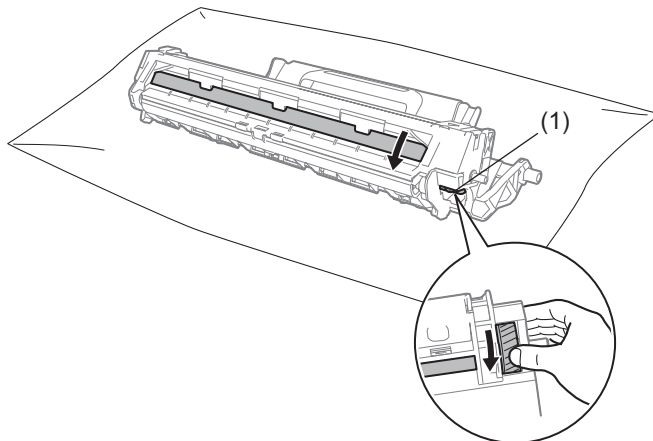

Wipe the surface of the drum gently with a dry cotton swab until the dust or glue on the surface comes off.

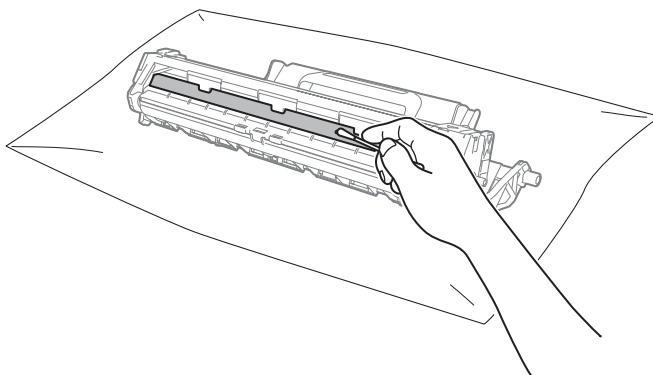

6 Check the printer driver settings.

Try changing the **Print Settings** in **Basic** tab.

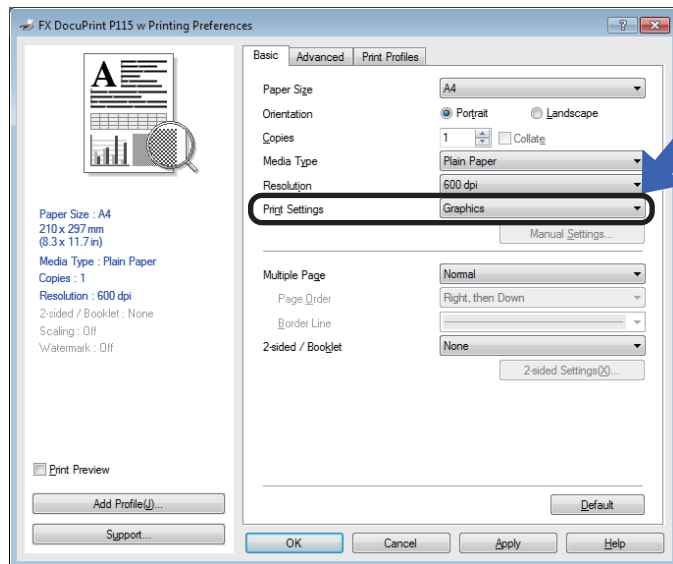

If the paper is curled or the toner is not fixed well on the paper, you can adjust these settings in **Improve Print Output**. Click **Other Print Options** in the **Advanced** tab.

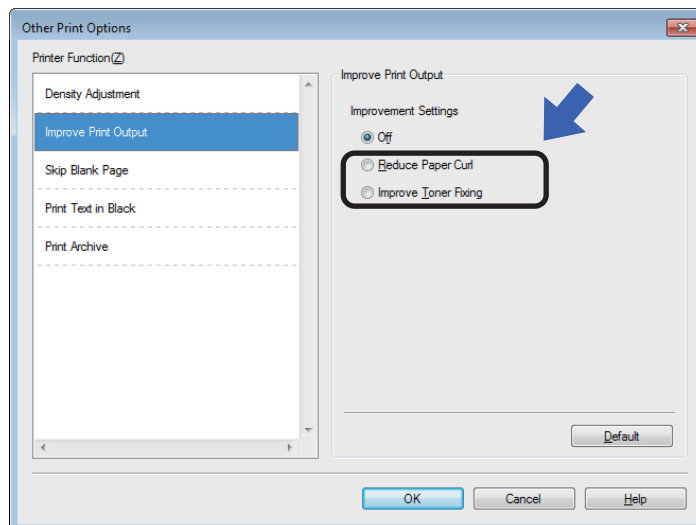

Paper jams

⚠ CAUTION

Do not attempt to remove a paper jammed deeply inside the product, particularly a paper wrapped around a heat roller. Otherwise, it may cause injuries or burns, and even worse, may generate smoke if you keep operating the product with a paper jammed.

Switch off the product promptly and contact your local Fuji Xerox representative for more information.

If a paper jam occurs inside the machine or the paper tray, the **Error** LED (!) will blink twice.



- 1 Leave the machine turned on for 15 minutes for the product to cool down before you touch the internal parts of the product.
- 2 Use both hands to slowly pull out the jammed paper.



- 3 Open the top cover.

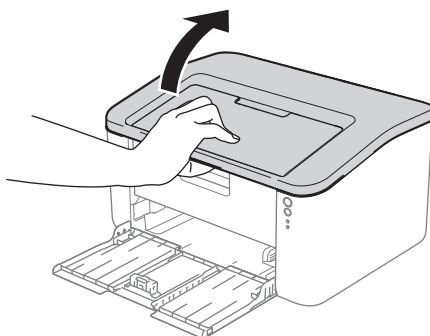

- 4 Slowly take out the drum unit and toner cartridge assembly. The jammed paper may be pulled out with the drum unit and toner cartridge assembly, or this may release the paper so you can pull it out from inside of the machine.

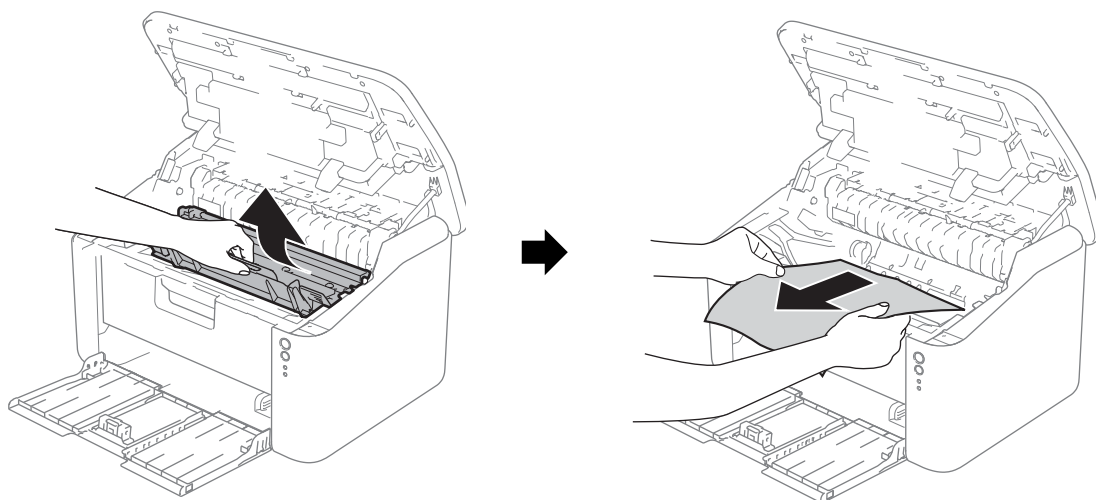

! WARNING

 **HOT SURFACE**

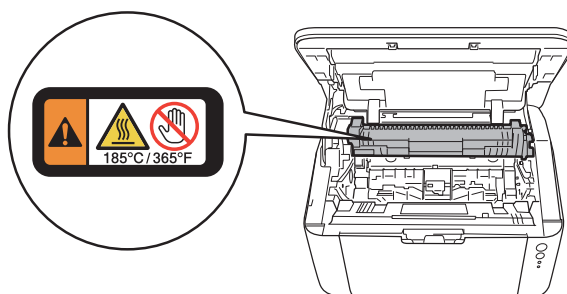

- 5 Push down the lock lever and take the toner cartridge out of the drum unit. Remove the jammed paper if there is any inside the drum unit.

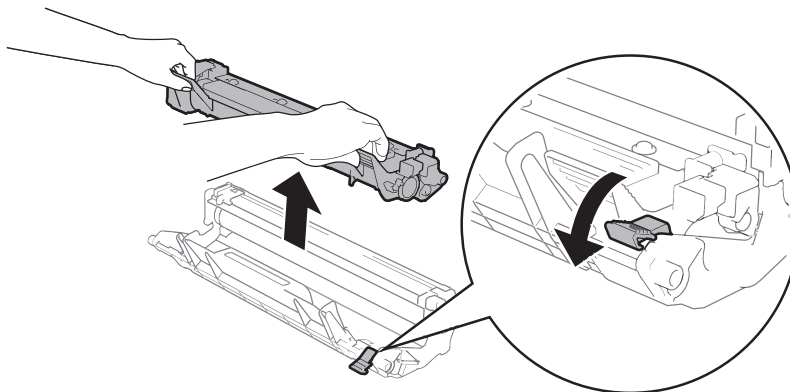

- 6 Put the toner cartridge back into the drum unit until you hear it lock into place. If you put the cartridge in correctly, the lock lever on the drum unit will lift automatically.

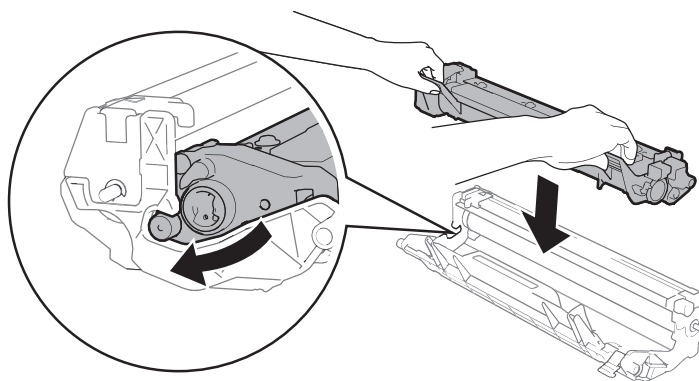

- 7 Put the drum unit and toner cartridge assembly back into the machine.

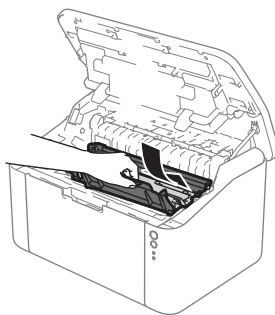

- 8 Close the top cover of the machine.

- 9 Make sure that the paper is below the protruding section of the rear guide. Slide the paper guides to fit the paper size. Make sure that the guides are firmly in the slots.

NOTE

If you turn the machine off during a paper jam, the machine will print any incomplete data from your computer when you turn the machine back on. Before you turn the machine on, delete the print spool job on your computer.



- 10 Make sure that the **Error** LED (!) is off and that the **Ready** LED (○) is green.

If you are having difficulty with your machine

IMPORTANT

- For technical help, you must call Fuji Xerox customer service or your local Fuji Xerox dealer.
- If you think there is a problem with your machine, check the chart below and follow the troubleshooting tips. Most problems can be easily resolved by yourself.

Printing difficulties

Difficulties	Suggestions
No printout.	<p>Check that the correct printer driver has been installed and chosen.</p> <p>Check to see if the LEDs are indicating any error. (See <i>LEDs (Light Emitting Diodes)</i> on page 38 and <i>Error messages in the Status Monitor</i> on page 52.)</p> <p>Check the machine is online:</p> <p>(For Windows Server® 2012 R2) Click Control Panel on the Start screen. In the Hardware and Sound group, click View devices and printers. Right-click FX DocuPrint P115 w. Click See what's printing. If printer driver options appear, select your printer driver. Click Printer in the menu bar and make sure Use Printer Offline is not selected.</p> <p>(For Windows® 8 and Windows Server® 2012) Move your mouse to the lower right corner of your desktop. When the menu bar appears, click Settings, and then click Control Panel. In the Hardware and Sound group, click View devices and printers. Right-click FX DocuPrint P115 w and click See what's printing. Click Printer and make sure Use Printer Offline is unchecked.</p> <p>(Windows® 7 and Windows Server® 2008 R2) Click the  (Start) button and Devices and Printers. Right-click FX DocuPrint P115 w and click See what's printing. Click Printer and make sure Use Printer Offline is unchecked.</p> <p>(Windows Vista® and Windows Server® 2008) Click the  (Start) button > Control Panel > Hardware and Sound > Printers. Right-click FX DocuPrint P115 w. Make sure that Use Printer Online is deselected.</p> <p>(Windows® XP and Windows Server® 2003) Click the Start > Printers and Faxes. Right-click FX DocuPrint P115 w. Make sure that Use Printer Online is deselected.</p>
The machine is not printing or prints unexpectedly.	<p>Press and hold  for about 2 seconds until all the LEDs light up and then release it.</p> <p>The machine will cancel the print job and clear it from the memory. The printout may be incomplete.</p>

Network difficulties

Difficulties	Suggestions
The Fuji Xerox software cannot be installed.	<p>(Windows®)</p> <p>If the Security Software warning appears on the PC screen during the installation, change the Security Software settings to permit the Fuji Xerox product setup program or other program to run.</p> <p>(Macintosh)</p> <p>If you are using a firewall function of anti-spyware or antivirus security software, temporarily disable it and then install the Fuji Xerox software.</p>
Cannot connect to wireless network.	Investigate the problem using the WLAN Report. To print the WLAN Report, see Network User's Guide.
For other problems concerning using your machine on a Network, see Network User's Guide	

Cleaning and Checking the machine

Clean the outside and inside of the machine regularly with a dry, lint-free cloth. When you replace the toner cartridge or the drum unit, make sure that you clean the inside of the machine. If printed pages are stained with toner, clean the inside of the machine with a dry, lint-free cloth.

WARNING



DO NOT use flammable substances, any type of spray, or an organic solvent/liquid containing alcohol or ammonia to clean the inside or outside of the machine. Doing so could cause a fire or electrical shock. Instead, use only a dry, lint-free cloth.

(See Safety Guide)



When cleaning this product, use the designated cleaning materials exclusive to it. Other cleaning materials may result in poor performance of the product. Never use aerosol cleaners to avoid catching fire and explosion.

CAUTION

When cleaning this product, always switch off and unplug it. Access to a live machine interior may cause electric shock.

Machine Information

Default settings

The machine has three levels of default settings; the default settings have been set at the factory before shipment.



- Network Reset
- Factory Reset
- Settings Reset

NOTE

- You cannot modify the preset default settings.
 - Page counters can never be changed.
-



Network Reset

To reset only the print server back to its default settings (by resetting all network information such as the password and IP address), follow these steps:

- 1 Turn the machine off.
- 2 Make sure that the top cover is closed and the power cord is plugged in.
- 3 While holding down , open and close the top cover once.
- 4 Release . Make sure that all the LEDs turn off.
- 5 Press  six times. Make sure that all the LEDs light up to indicate the machine has been reset to its network default settings. The machine will restart.

Factory Reset



You can partially reset the machine back to its default printer settings:

- 1 Turn off the machine.
- 2 Make sure that the top cover is closed and the power cord is plugged in.
- 3 While holding down , open and close the top cover once.
- 4 Release . Make sure that all the LEDs turn off.

- 5 Press  eight times. Make sure that all the LEDs light up to indicate the machine has been reset to its factory default settings. The machine will restart.

Settings Reset

This operation will reset all the machine settings back to the settings that were set at the factory:

- 1 Turn off the machine.
- 2 Make sure that the top cover is closed and the power cord is plugged in.
- 3 While holding down , open and close the top cover once.
- 4 Release . Make sure that all the LEDs turn off.
- 5 Press  ten times. The machine will automatically restart.

General

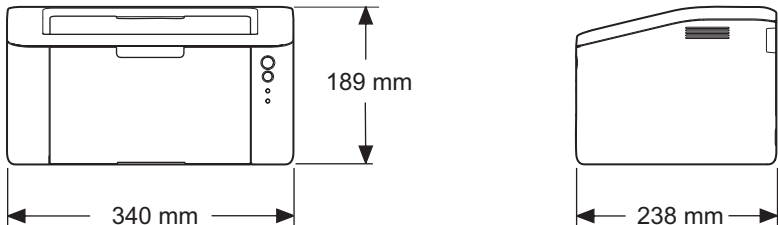
Model			DocuPrint P115 w
Printer Type			Laser
Print Method			Electrophotographic Laser Printer
Memory Capacity	Standard		32 MB
Power Source			220 - 240 V AC 50/60Hz
Power Consumption (Average)	Peak ¹		Approx. 1056 W
	Printing ¹		Approx. 380 W at 25 °C
	Ready ¹		Approx. 40 W at 25 °C
	Deep Sleep ¹		Approx. 0.7 W
	Power Off ^{1 2 3}		Approx. 0.28 W
Dimension			
Weights (with consumables)			4.6 kg
Noise Level	Sound Pressure	Printing	LPAM = 51 dB (A)
	Sound Power	Printing	LWAd = 6.6 B (A)
Temperature	Operating		10 to 32.5 °C
	Storage		0 to 40 °C
Humidity	Operating		20 to 80% (without condensation)
	Storage		35 to 85% (without condensation)
Interface	USB		Hi-Speed USB 2.0 ^{4 5} It is recommended you use a USB 2.0 cable (Type A/B) that is no more than 2.0 metres long.
	Wireless LAN ⁶		IEEE 802.11 b/g/n (Infrastructure mode/Ad-hoc mode)

Model		DocuPrint P115 w
Support OS	Windows®	Windows® XP Home, Windows® XP Professional, Windows® XP Professional x64 Edition, Windows Vista®, Windows® 7, Windows® 8, Windows® 8.1, Windows Server® 2003, Windows Server® 2003 x64 Edition, Windows Server® 2008, Windows Server® 2008 R2, Windows Server® 2012, Windows Server® 2012 R2
	Mac OS	OS X v10.7.5, 10.8.x, 10.9.x
Consumables	Toner Cartridge (Inbox)	Approx. 1000 pages A4 or Letter page ⁷
	Toner Cartridge (Standard)	Approx. 1000 pages A4 or Letter page ⁷
	Model Name	CT202137
	Drum Unit	Approx. 10,000 pages A4 or Letter pages (1 page / job) ⁸
	Model Name	CT351005

¹ Measured when the machine is connected to the USB interface.

² Power consumption varies slightly depending on the usage environment or part wear.

³ Measured according to IEC 62301 Edition 2.0.

⁴ The machine can also be connected to a computer that has a USB 1.1 interface.

⁵ Third-party USB ports are not supported.

⁶ For detailed network specifications, see *Network (LAN)* on page 71 and *Network User's Guide*.

⁷ Approx. cartridge yield is declared in accordance with ISO/IEC 19752.

⁸ Drum life is approximate and may vary by type of use.

Print media

Model			DocuPrint P115 w
Paper Input	Paper Tray	Paper Type	Plain paper, Recycled paper
		Paper Size	A4, Letter, Legal, Folio, A5, A5(Long Edge), B5, Executive Width: 148 to 216 mm Length: 148 to 355.6 mm
		Paper Weight	64 to 105 g/m ²
		Maximum Paper Capacity	Up to 150 sheets of 80 g/m ² Plain paper
Paper Output	Face-Down Output Tray		Up to 50 sheets of 80 g/m ² Plain paper (face-down delivery to the face-down output paper tray)

Important information for choosing your paper

The information in this section will help you choose paper to use with this machine.

NOTE

If you use paper that is not recommended, a paper jam or misfeed may occur in the machine.

Before you buy a large quantity of paper

Make sure that the paper is suitable for the machine.

Paper for plain paper copies

Paper is divided by usage, such as paper for printing and paper for copying. The usage is usually written on the paper's package. Check the package to see whether it is suitable for laser printers. Use paper that is suitable for laser printers.

Basis weight

The basis weight of the paper in general use varies in different countries. We recommend that you use paper that weighs 70 to 90 g/m², although this machine is able to cope with thinner or thicker paper than these weights.

Long grain and short grain

The pulp fiber of the paper is aligned during paper manufacturing. And paper can be classified into two types, long grain and short grain.

Long grain paper fibers run in the same direction as the long edge of the paper. Short grain paper fibers run perpendicular to the long edge of the paper. Though most plain paper for copying is long grain, some is short grain. We recommend that you use long grain paper for this machine. Short grain paper is too weak for the paper transport of the machine.

Acid paper and neutralized paper

Paper can be classified as either acid paper or neutralized paper.

Though modern paper manufacture methods started with acid paper, neutralized paper is recently taking the place of acid paper because of environmental issues.

However, many forms of acid paper can be found in recycled paper. We recommend that you use neutralized paper for this machine.

You can use an acid paper check pen to distinguish acid paper from neutral paper.

Print surface

The characteristics of the face side and reverse side of a sheet of paper may vary a little.

Usually, the opening side of the paper ream package is the print side. Follow the instructions on the paper package. Typically, the print side is indicated by an arrow.

Printer

Model		DocuPrint P115 w
Resolution		Up to 2400 × 600 dpi (HQ 1200 technology)
Print Speed ¹	Single side print	Up to 20 ppm (A4 size) Up to 21 ppm (Letter size)
First Print Time ²		Less than 10 seconds at 23 °C / 230 V

¹ The print speed may change depending on the type of document you print.
This device may go into cool down mode when the inside of the machine gets hot by some extent of continuous printing or repeating small print jobs.
In cooling down mode, the machine pauses for a while and then prints a few pages and repeats.
Please see page 39 Control Panel LEDs indication for Cooling Down.

² From Ready mode

B

Network (LAN)

Model		DocuPrint P115 w
LAN		You can connect your machine to a network for Network Printing. Also included is BRAdmin Light ¹ Network Management software.
Protocols	IPv4	ARP, RARP, BOOTP, DHCP, APIPA(Auto IP), WINS/NetBIOS name resolution, DNS resolver, mDNS, LLMNR responder, LPR/LPD, Custom Raw Port/Port 9100, IPP, FTP Server, SNMPv1/v2c, HTTP Server, TFTP Client and Server, SMTP Client, ICMP, Web Services (Print)
	IPv6	NDP, RA, DNS Resolver, mDNS, LLMNR responder, LPR/LPD, Custom Raw Port/ Port 9100, IPP, FTP Server, SNMPv1/v2c, HTTP Server, TFTP Client and Server, SMTP Client, ICMPv6, Web Services (Print)
Security Protocols	Wireless	SMTP-AUTH
Wireless Network Security		WEP 64/128 bit, WPA-PSK (TKIP/AES), WPA2-PSK (AES)
Wireless Network Setup Support Utility	AOSS™	Yes
	WPS	Yes

¹ (For Windows® users) BRAdmin Light is available from the CD-ROM provided with the machine.
(For Macintosh users) BRAdmin Light is available as a download from <http://www.fujixeroxprinters.com/>.

This chapter includes:

- *Technical Support* on page 72
- *Online Services* on page 73

Technical Support

Fuji Xerox recommends the Customer first utilize support materials shipped with the product, product diagnostics, information contained on the Web, and email support. If unsuccessful, to obtain service under product warranty the Customer must notify Fuji Xerox Telephone Support or its authorized service representative of the defect before the expiration of the warranty period. Customer will provide appropriate assistance to Telephone Support personnel to resolve issues, such as restoration of the operating system, software program and drivers to their default configuration and settings, verification of functionality of Fuji Xerox supplied products, replacement of customer replaceable units, clearing paper misfeeds and cleaning the unit and other prescribed routine and preventative maintenance.

If the Customer's product contains features that enable Fuji Xerox or its authorized service representative to diagnose and repair problems with the product remotely, Fuji Xerox may request that the Customer allow such remote access to the product.

Online Services

You can find detail Product and Consumable warranty information on our website at

www.fujixerox.com

Fuji Xerox Online Support Assistant provides instructions and troubleshooting guides to resolve your printer problems. It is an easy-to-use, searchable online Help. To find out more, please visit our online support at

www.fujixerox.com

D

Index

Numerics

2-sided / Booklet	12
2-sided printing	3

A

Administrator	15, 18
Auto Power Off	47

C

Cleaning	63
Consumable items	48
Control panel	38

D

Deep sleep mode	39, 46
Default settings	64
Device Settings tab	23
Dimensions	66

E

Error messages	52
----------------------	----

F

Folio	2
-------------	---

H

Header-Footer Print	15, 17
---------------------------	--------

L

LED (Light Emitting Diode)	38
Linux	5

M

Macintosh	5
Manual 2-sided printing	4
Media specifications	68
Memory	66

N

Network difficulties	62
----------------------------	----

P

Paper	2, 69
size	2
type	2
Paper jams	57
Password	18
Print	
difficulties	61
Macintosh	
Printer driver	28
Windows®	
2-sided printing	12
Booklet printing	13
Printer driver	8
Print Profiles	21
Print quality	53
Printer driver	5, 25, 35

S

Sleep mode	39, 46
Software for networks	37
Status Monitor	
Macintosh	35
Windows®	26
Support	24

T

Toner Setting (Continue mode)	50
Troubleshooting	61
if you are having difficulty	
printing	61, 62

W

Watermark	15, 18
Weights	66

DocuPrint P115 w
User's Guide

Fuji Xerox Co., Ltd.

ME7156E2-1 (Edition 1)

August 2014

Copyright© 2014 by Fuji Xerox Co., Ltd.